

# PARTS BOOK

2010

MINI CAR-320(912A)

EU2



HER CHEE

**WORLDWIDE BRAND  
FASHION IN EUROPE  
MOTOCYCLES  
SCOOTERS**

**EXPOPTER/MANUFACTURER**

**零件目錄**

**LIBRO DE LAS PIEZAS**

**部品手冊**

**CATALGO PARTI DI RICAMBIO**

**CATALOGUE PIECES DE RECHANGE**



JAN 10

High Power Engine

INDEX	Page
303-E01 Cylinder head cover	4
912-E02 Cylinder head	6
303-E03 Cylinder/piston/crankshaft	8
303-E04 Camshaft / Valve / Cam Chain	10
303-E05 Water Pump / Oil Pump	12
912-E06 Right Crankcase Cover	14
912-E07 Generator / Starting Motor	16
912-E08 Crankcase	18
912-E09 Driven Pulley	20
912-E10 Left Crankcase Cover	24
912-E11 Transmission	26
303-E12 CARBURETOR	30
912-E13 DIFFERENTIAL	32
912-F01 AIR CLEANER ASS'Y	36
912-F02A MUFFLER	38
912-F03 FRAME BODY	40
912-F04 A-ARM	44
912-F05B BODY COVER	50
912-F06 FUEL TANK	54
912-F08A WHEEL FRONT & REAR(AL)	58
912-F09 BRAKE CALIPER	64
912-F10 BRAKE SYSTEM	66
912-F11 STEERING	68
912-F13 STEERING WECHANISM	70
912-F14 ELECTRICAL EQUIPMENT	72
912-F15A SIGNAL LIGHT,TALL LIGHT	74
912-F16A STICKER	78
912-F17 SHIFT SYSTEM	80
912-F18A COOLING SYSTEM	84
912-F20 PEDAL SYSTEM	86
912-F21 SEAT , SEAT BALT	88
912-F22 ENGINE BRACKET	90
912-C02 ACCESSOTY	94

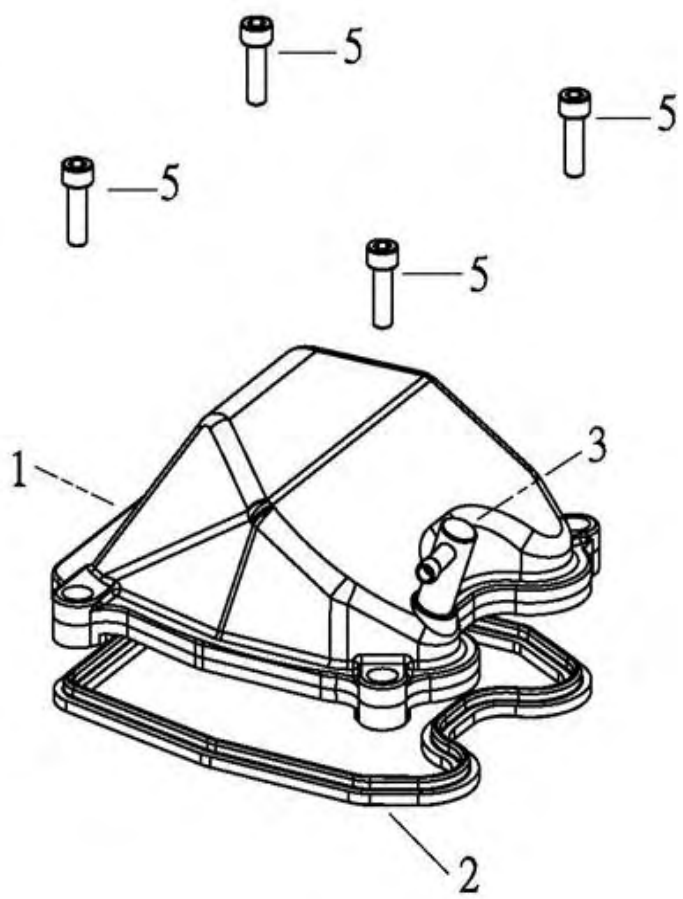
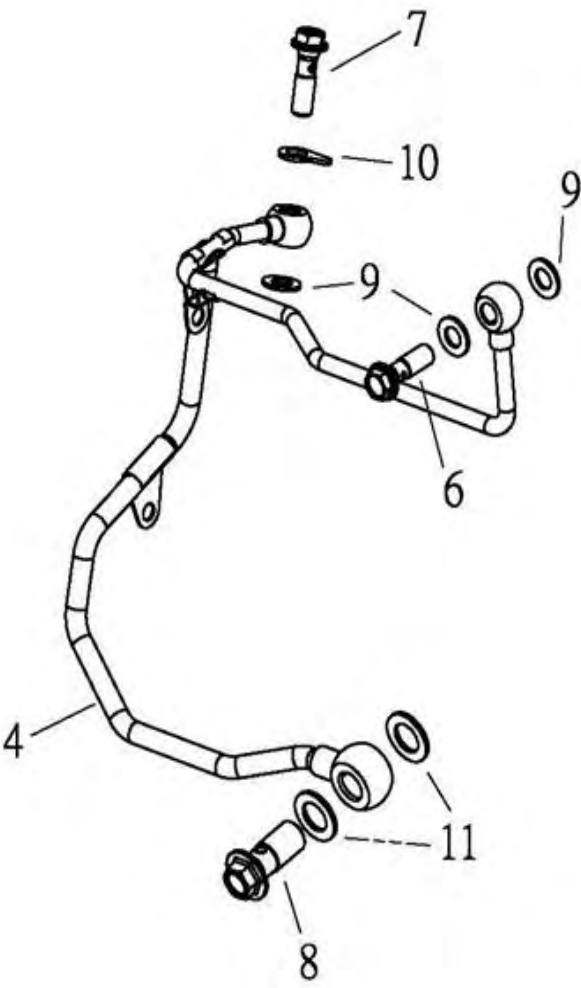

303-E01

Cylinder head cover

TOP

Item	No.	Parts No.	Qty	Parts Name	
1	12310-272-000	1	CYLINDER HEAD COVER		
2	12391-272-000	1	HEAD COVER GASKET		PK-M504C
3	11210-272-000	1	BREATHER TUBE		
4	15201-272-000	1	OIL PIPE		
5	91000-06020B	4	HEX SOCKET BOLT		6*20
6	45456-225-000	1	OIL BOLT		8*25.5
7	45457-225-000	1	OIL BOLT		8*25.5
8	45458-225-000	1	OIL BOLT		12*28
9	94103-0815012	3	COPPER PLAIN WASHER		8*15*1.2
10	15207-225-000	1	FIX BRACKET		
11	94103-1220015	2	COPPER PLAIN WASHER		12.5*20*1.5

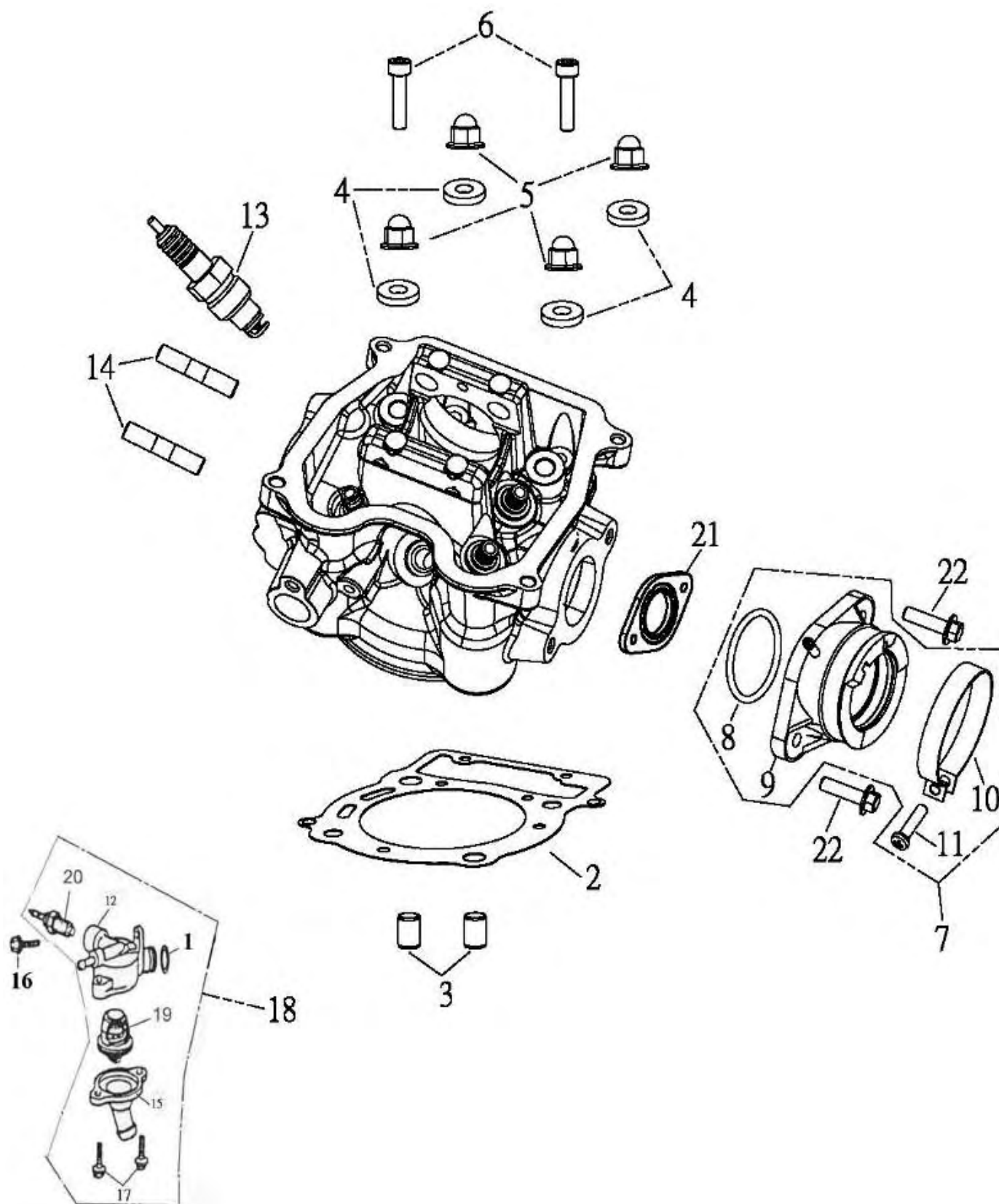

Item	No.	Parts No.	Q'ty	Parts Name	
1	91314-225-000	1	OIL-RING	14.8*2	
2	12251-272-000	1	CYLINDER HEAD GASKET		
3	94301-10140	2	DOWEL PIN	8*10*14	
4	94101-0818035B	4	PLAIN WASHER		
5	94050-08000C	4	HEX FLANGE NUT WITH SERRATION	8mm	
6	91000-06025B	2	HEX SOCKET BOLT	6*25	
7	17101-272-00A	1	INTAKE MANIFOLD ASS'Y		
8	91336-169-000	1	OIL RING	36*3	
9	17100-272-00A	1	INTAKE MANIFOLD ASS'Y		
10	14111-169-000	1	CARBURETOR CLIP		
11	93500-05020K	1	PAN PHILLIPS BOLT	5*20	
12	19313-912-000	1	THERMOSTAT BODY		
13	98076-179-000	1	SPARK PLUG	CR8E	
14	91001-08042B	2	STUD BOLT	8*42	
15	19315-225-000	1	THERMOSTAT DOWN COVER		
16	91000-06018K	1	HEX SOCKET BOLT	6*18	
17	96000-06016-08B	2	HEX FLANGE BOLT	6*16	
18	19310-912-000	1	THERMOSTAT ASS'Y		
19	19310-179-000	1	THERMOSTAT WITH GASKET		
20	19312-225-000	1	SENSOR		
21	32103-912-000	1	GROUND WIRE		
22	16213-169-000	1	CARBURETOR INSULATOR		
23	91000-06020C	2	HEX SOCKET BOLT	6*20	

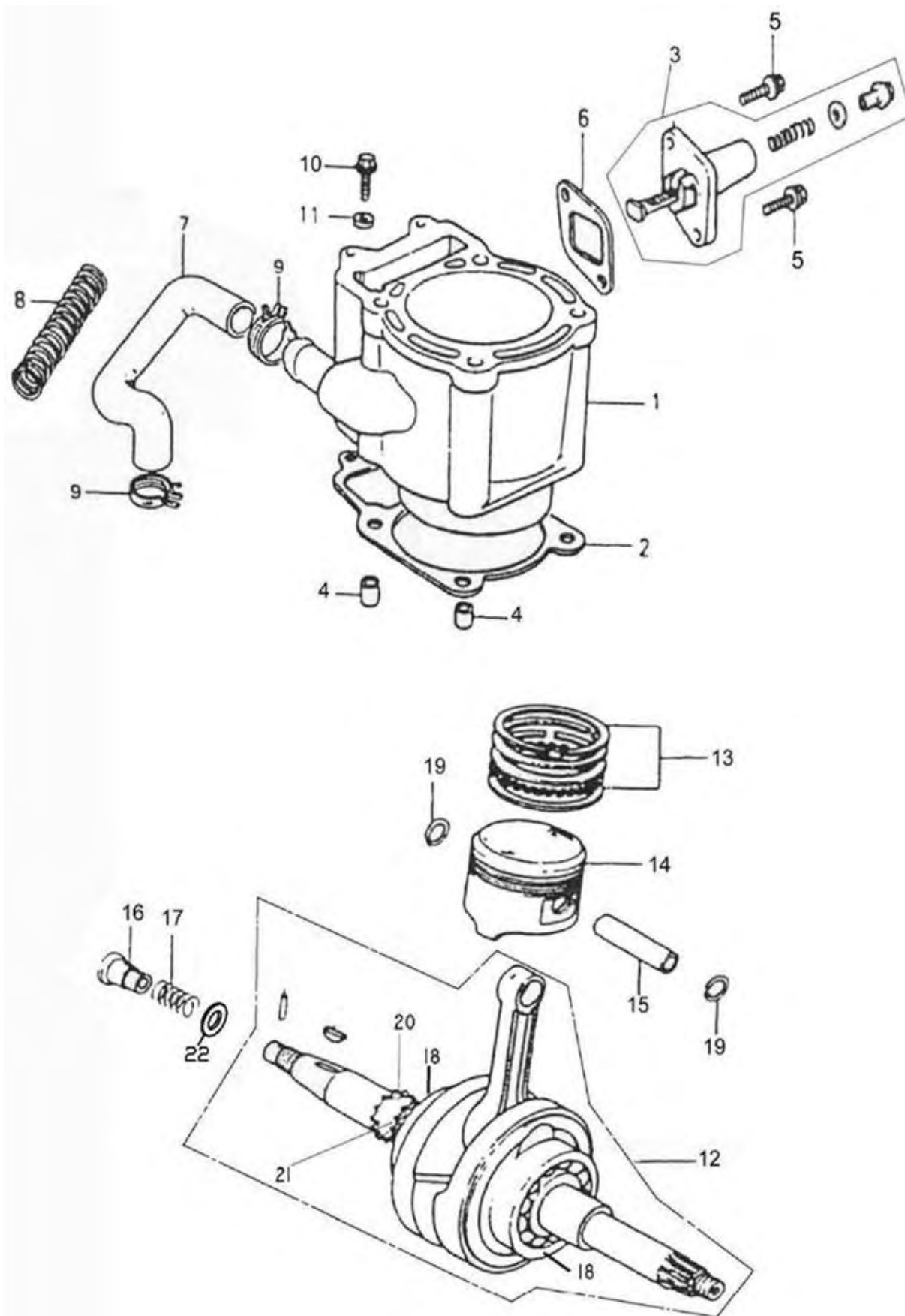

Item	No.	Parts No.	Qty	Parts Name	
1	12100-272-000	1	CYLINDER ASS'Y		
2	12191-272-000	1	CYLINDER GASKET		
3	14520-133-000	1	TENSIONER LIFTER ASS'Y		
4	94301-10140	2	DOWEL PIN		8*10*14
5	96000-06016-10B	2	HEX FLANGE BOLT		6*16
6	14523-133-000	1	TENSIONER LIFTER GASKET		
7	15822-225-000	1	WATER PUMP OUTLET HOSE		
8	15821-225-000	1	SPRING		
9	94516-27000	2	CLAMP		#27.5(1 1/16")
10	96000-06025-08B	1	HEX FLANGE BOLT		6*25
11	94103-0613020	1	PLAIN WASHER		6*13*2
12	13000-225-000	1	CRANK SHAFT ASS'Y		
13	13011-272-000	1	PISTON RING SET		
14	13100-272-000	1	PISTON		
15	13111-272-000	1	PISTON PIN		
16	15441-225-000	1	VALVE		
17	15447-225-000	1	SPRING		
18	96100-6328V4	2	RADIAL BALL BEARING		
19	13115-169-000	2	PISTON PIN CLIP		
20	14311-225-000	1	TIMING SPROCKET		17T
21	14322-225-000	1	OIL PUMP DRIVE GEAR		16T
22	94101-0713010B	1	PLAIN WASHER		7*13*1.2



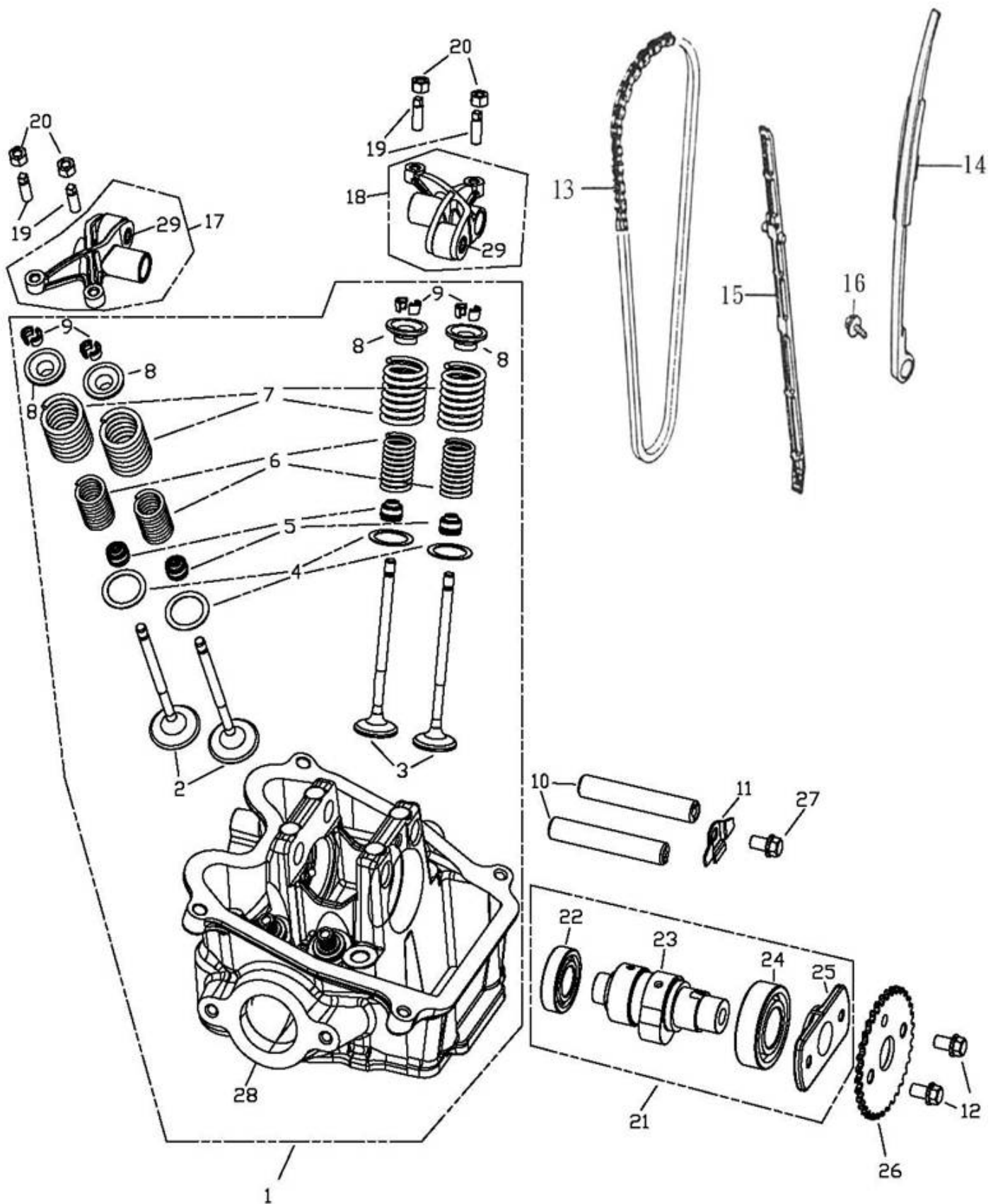

303-E04

Camshaft / Valve / Cam

Chain

TOP

Item	No.	Parts No.	Qty	Parts Name	
1	12200-272-000	1	CYLINDER HEAD ASS'Y		
2	14711-272-000	2	IN. VALVE		
3	14721-272-000	2	EX. VALVE		
4	14775-120-000	4	VALVE SPRING SEAT		
5	12209-272-000	4	VALVE STEM SEAL		
6	14761-272-000	4	VALVE INNER SPRING		
7	14751-272-000	4	VALVE OUTER SPRING		
8	14771-225-000	4	VALVE RETAINER		
9	14781-225-000	8	VALVE COTTER		
10	14451-272-000	2	ARM SHAFT		
11	14456-272-001	1	STOPPER PLATE		
12	96000-06008-10K	2	HEX FLANGE BOLT	6*8	
13	14401-225-000	1	CAM CHAIN	98	
14	14550-225-000	1	CAM CHAIN TENSIONER		
15	14500-225-000	1	CAM CHAIN GUIDE COMP		
16	92006-06012-10K	1	HEX WASHER FACE BOLT	6*12	
17	14431-272-000	1	IN. VALVE ROCKER		
18	14432-272-000	1	EXHAUST ROCKER ARM		
19	90012-120-000	4	VALVE GAP ADJUSTING SCREW		
20	90206-120-000	4	VALVE GAP ADJUSTING NUT		
21	14100-272-000	1	CAMSHAFT COMP		
22	96100-16002	1	RADIAL BALL BEARING	16002	
23	14104-272-000	1	CAMSHAFT BODY		
24	96100-6004	1	RADIAL BALL BEARING	6004	
25	14103-272-000	1	CAM SHAFT SP. HOUSING		
26	14321-272-000	1	TIMING GEAR		
27	91201-06008K	1	HEX SOCKET BOLT	6*8	
28	12201-272-000	1	CYLINDER HEAD		
29	14435-272-000	2	CAM ROLLER	F-46946-300	

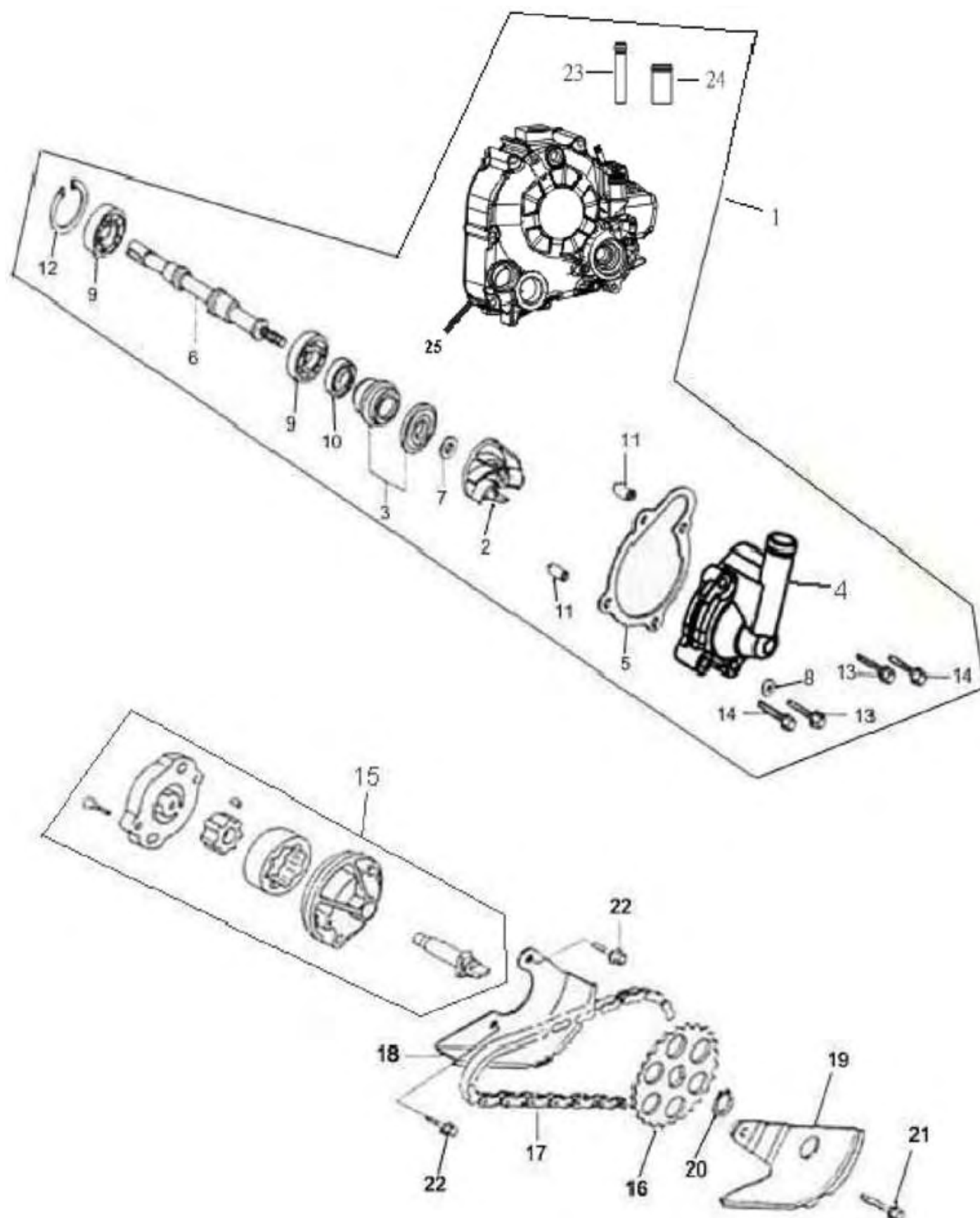

Item	No.	Parts No.	Qty	Parts Name	
1	11331-225-000	1	RIGHT CRANKCASE COVER ASS'Y		
2	15803-225-000	1	WATER PUMP IMPELLER		
3	15805-225-000	1	WATER PUMP OIL SEAL		
4	15820-225-001	1	WATER PUMP COVER		
5	15823-225-000	1	WATER PUMP COVER GASKET		
6	15802-225-000	1	WATER PUMP SHAFT		
7	94101-0713010B	1	PLAIN WASHER	7*13*1.2	
8	94103-0612010	1	SEALING WASHER	6.5*12*1	
9	96100-68000	2	RADIAL BALL BEARING	6800	
10	96500-10205	1	OIL SEAL	10*20*5	
11	94301-08140	2	DOWEL PIN	6.3*8*14	
12	94512-1900R	1	INTERNAL CIR CLIP	RTW-19	
13	96000-06025-08B	2	HEX FLANGE BOLT	6*25	
14	96000-06040-08B	2	HEX FLANGE BOLT	6*40	
15	15100-225-000	1	OIL PUMP ASS'Y		
16	15150-225-000	1	OIL PUMP DRIVE GEAR	25T	
17	15141-225-000	1	OIL PUMP CHAIN	46	
18	15711-225-000	1	OIL SEPARATOR		
19	15712-225-000	1	OIL SEPARATOR		
20	94511-1000S	1	EXTERNAL CIR CLIP	STW-10	
21	96000-06012-08B	1	HEX FLANGE BOLT	6*12	
22	96000-06028-08B	2	HEX FLANGE BOLT	6*28	
23	11336-225-000	1	COPPER PIPE		
24	11337-225-000	1	TUBE JOINT		
25	11330-225-000	1	RIGHT CRANKCASE COVER		

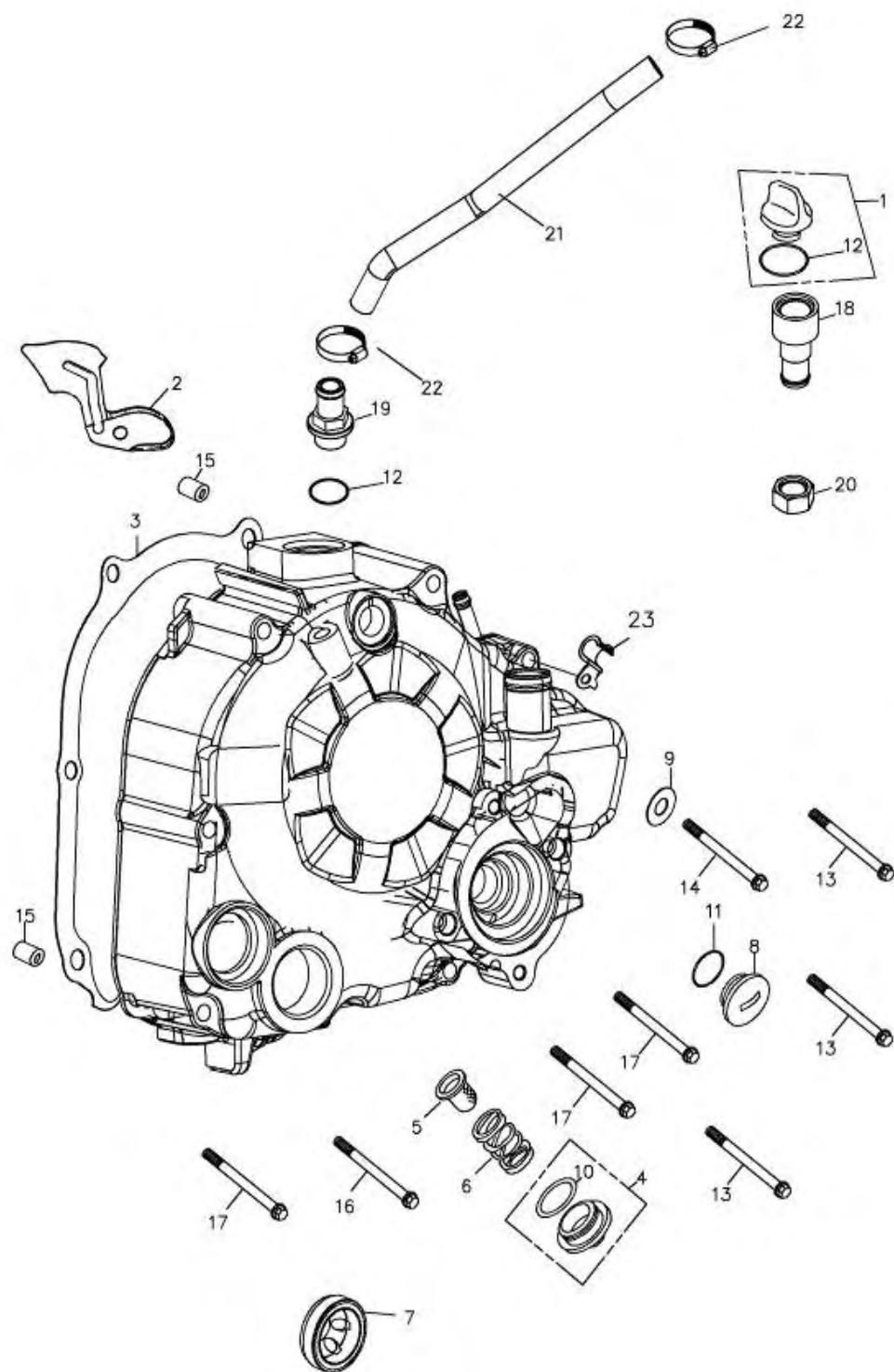

Item	No.	Parts No.	Qty	Parts Name	
1	15650-225-001	1	OIL PLUG	M3G	
2	32961-225-000	1	A.C.GENERATOR CORD CLAMPER		
3	11393-225-000	1	R. CRANKCASE COVER GASKET		
4	12361-120-000	1	CAP ASS'Y		
5	15421-120-000	1	OIL FILTER SCREEN		
6	15426-225-000	1	OIL FILTER SPRING		
7	15651-225-000	1	OIL VIEW WINDOW		
8	90084-108-000	2	A.C.G. CAP (small)	14mm	
9	94103-0612010	1	SEALING WASHER	6.5*12*1	
10	91330-120-000	1	OIL RING	30.8mm	
11	91313-108-000	1	OIL RING	13.8*2.5	
12	91318-108-000	2	OIL RING	18*3	
13	96000-06070-08B	3	HEX WASHER FACE BOLT	6*70	
14	96000-06080-08B	1	HEX WASHER FACE BOLT	6*80	
15	94301-08140	2	DOWEL PIN	6.3*8*14	
16	96000-06028-08B	1	HEX FLANGE BOLT	6*28	
17	96000-06040-08B	3	HEX FLANGE BOLT	6*40	
18	15652-912-001	1	OIL PLUG		
19	15653-912-001	1	OIL PLUG		
20	23223-179-000	1	DRIVE AXLE LOCK NUT	M20	
21	15654-912-000	1	OIL PLUG PIPE		
22	94516-27000	2	CLAMP	#27.5(1 1/16")	
23	11351-120-00A	1	CLAMP		

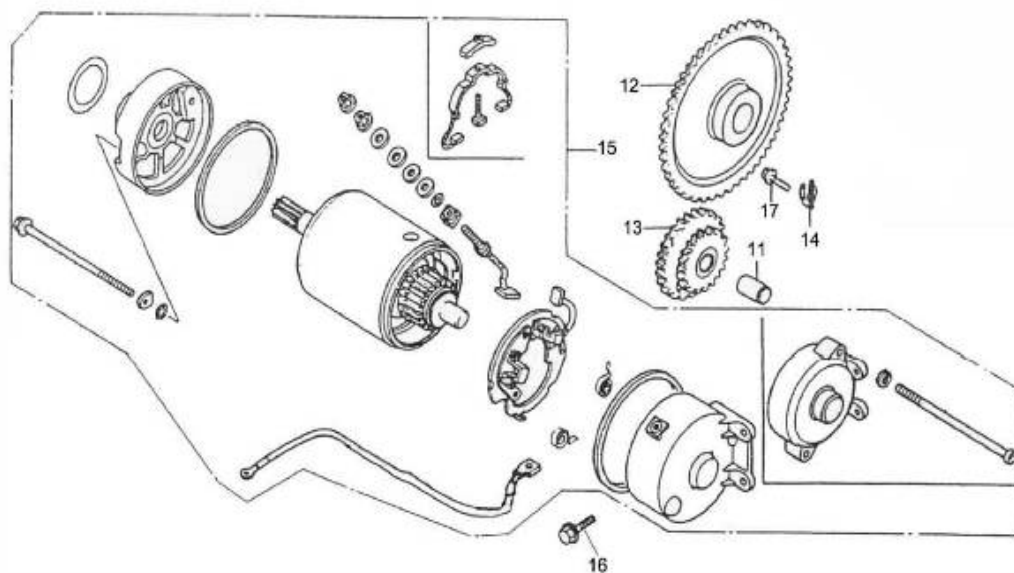
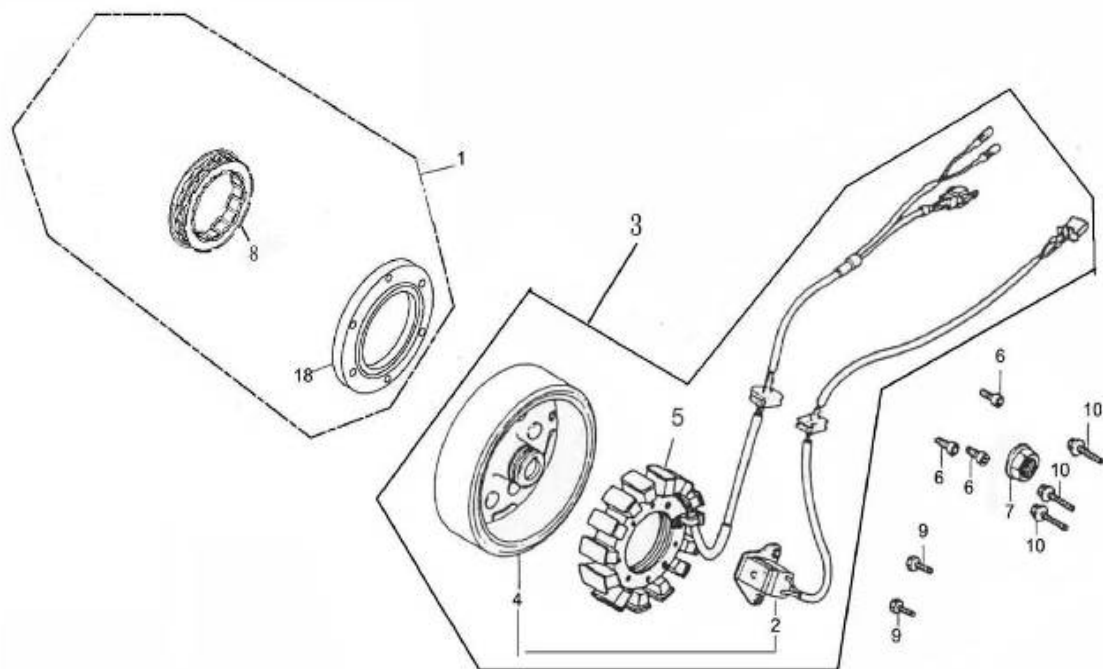

Item	No.	Parts No.	Q'ty	Parts Name	
1	28410-225-000	1	STARTER CLUTCH ASS'Y		
2	31124-225-000	1	PULSE ALTERNATOR COMP.		
3	31100-225-001	1	GENERATOR ASS'Y		
4	31110-225-000	1	GENERATOR FLYWHEEL		
5	31120-225-001	1	STATOR COMP		
6	91000-08018CL	3	HEX SOCKET BOLT	8*18	
7	94050-16000B	1	HEX FLANGE NUT WITH SERRATION	16*1.0	
8	28500-179-001	1	SPRAG CLUTCH		
9	96000-05016-08B	2	HEX WASHER FACE BOLT	5*16	
10	96000-06032-08B	3	HEX FLANGE BOLT	6*32	
11	28132-225-000	1	STARTER REDUCTION GEAR SHAFT		
12	28220-225-000	1	STARTING CLUTCH GEAR		
13	28422-225-000	1	STARTER REDUCTION GEAR		
14	28423-225-000	1	STARTER REDUCTION GEAR PLATE-REV.1		
15	31200-225-000	1	STARTING MOTOR ASS'Y		
16	96000-06022-10B	2	HEX FLANGE BOLT	6*22	
17	96000-06016-08B	1	HEX FLANGE BOLT	6*16	
18	28125-225-000	1	STARTING CLUTCH OUTER COMP.		



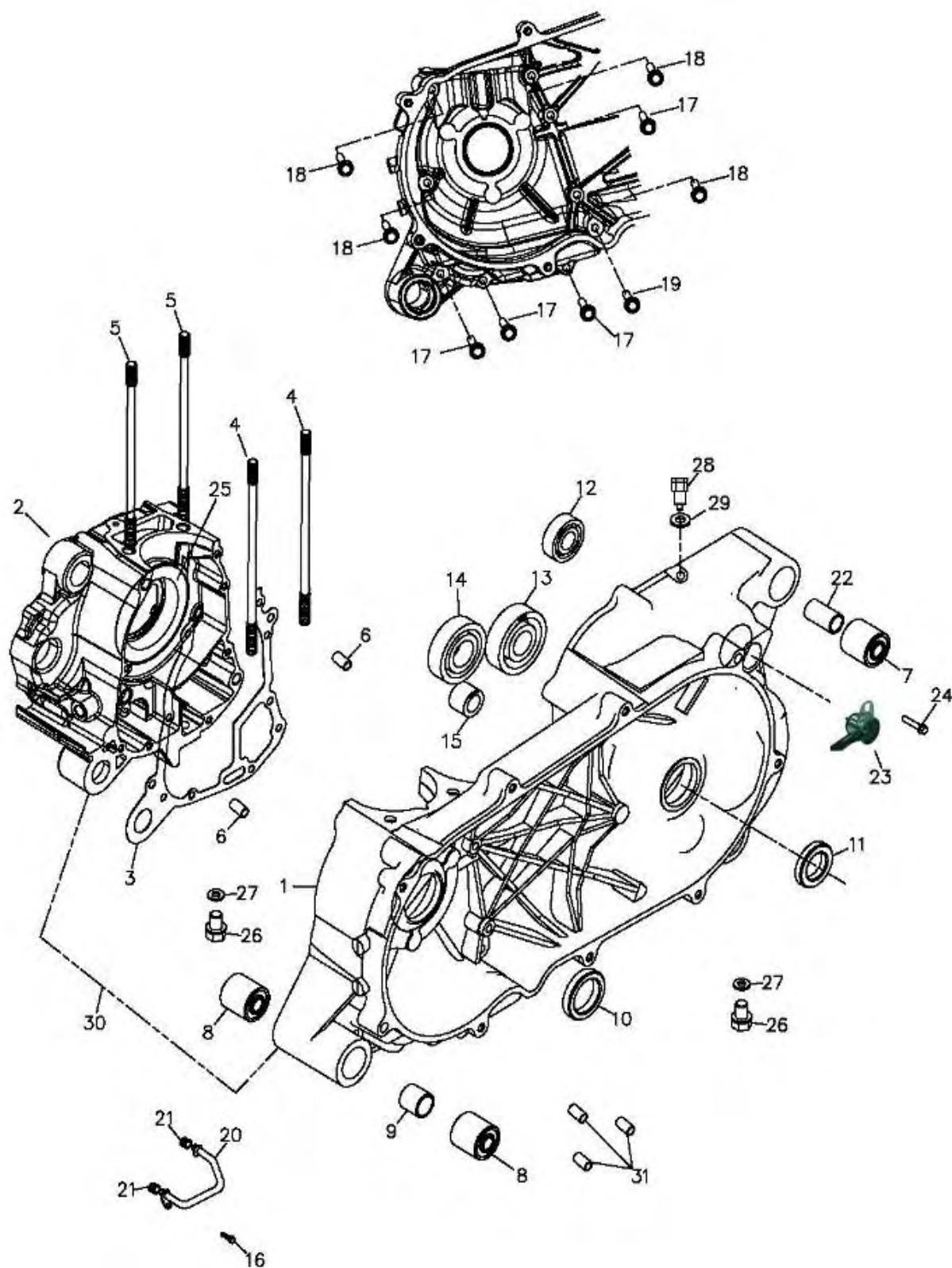

Item	No.	Parts No.	Qty	Parts Name	
1	11201-272-001	1	L. CRANK CASE COMP		
2	11101-272-000	1	RIGHT CRANKCASE		
3	11191-225-000	1	CRANKCASE GASKET		
4	91001-08187C	2	STUD BOLT	8*187(24)	
5	91001-08179C	2	STUD BOLT	8*179	
6	94301-08140	2	DOWEL PIN	6.3*8*14	
7	96400-102829	1	RUBBER BUSHING	10*28*29	
8	96400-102632	2	BUSH	10*26*32	
9	96401-101848	1	BUSHING	10*18*47.6	
10	96500-28407	1	OIL SEAL	TC28407	
11	96500-22366	1	OIL SEAL	22*36*6	
12	96100-62020	1	RADIAL BALL BEARING	6202	
13	96100-63040	1	RADIAL BALL BEARING	6304	
14	96100-TMB222	1	RADIAL BALL BEARING	TMB2/22CCS15	
15	96200-NK142216	1	NEEDLE BEARING	NK142216	
16	96000-06012-08B	1	HEX FLANGE BOLT	6*12	
17	96000-06065-10B	4	HEX FLANGE BOLT	6*65	
18	96000-06075-10B	4	HEX WASHER FACE BOLT	6*75	
19	96000-06052-10B	1	HEX WASHER FACE BOLT	6*52	
20	15101-225-001	1	OIL PIPE COMP.		
21	15102-225-000	2	RUBBER BUSHING		
22	96401-101931	2	BUSHING	10*19*31.5	
23	35750-225-0A0	1	SHIFT GEARS SWITCH		
24	96000-06010-10B	1	HEX WASHER FACE BOLT	6*10	
25	11205-225-000	2	COVER OF L.CASE BEARING		
26	11131-179-000	2	MAGNETIC DRAIN PLUG(COLOR)	M12*1.5	
27	94103-1218013	2	COPPER PLAIN WASHER	12*18*1.3	
28	92000-18010C	1	HEX BOLT	M18*1.5*10	
29	94104-1824010	1	PLAIN WASHER(AL)	18*24*1	
30	11100-272-001	1	LEFT/RIGHT CRANKCASE		
31	11335-152-000	3	COPPER CAP OF RIGHT CRANKCASE(SM)	L4.8*6	

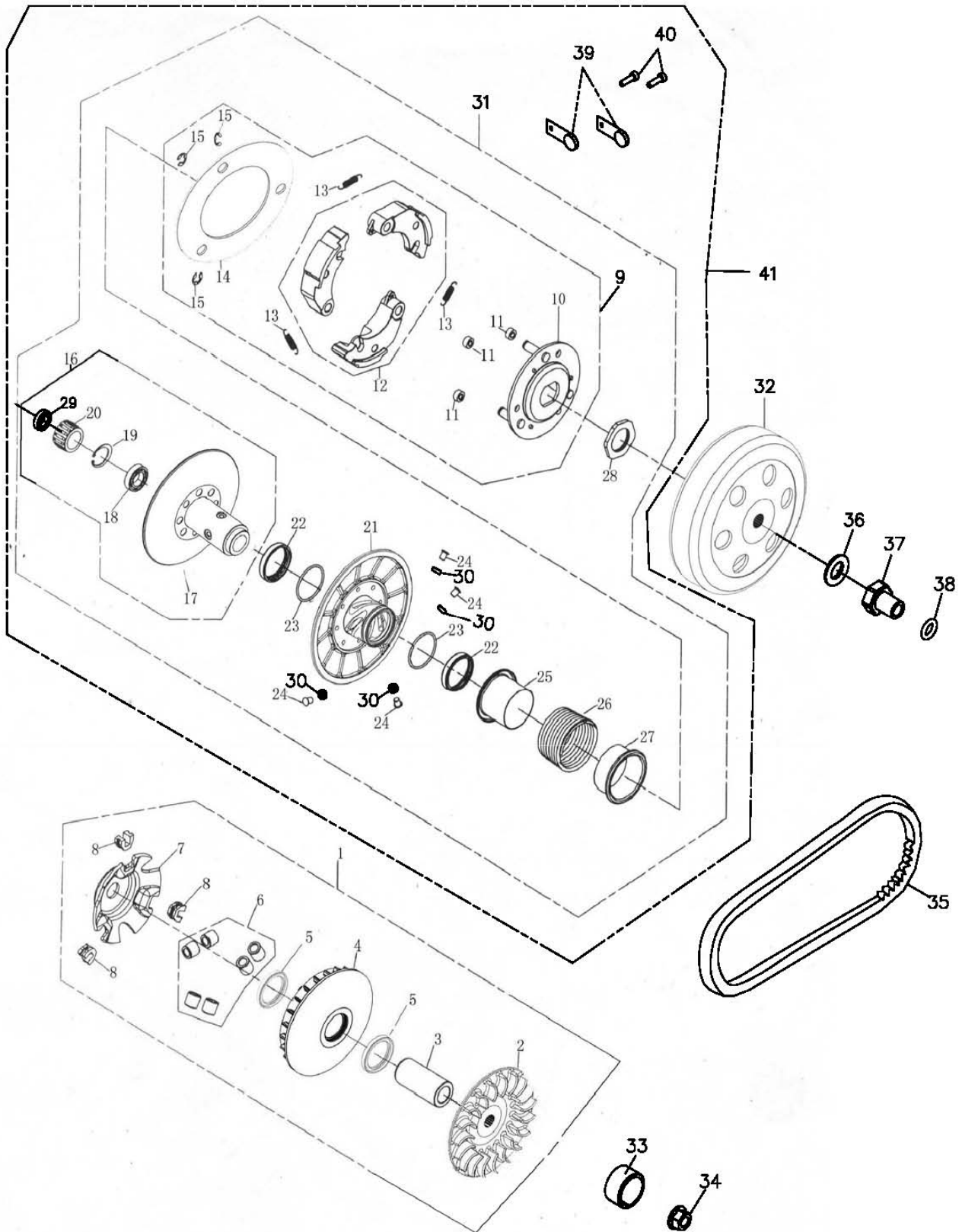

Item	No.	Parts No.	Q'ty	Parts Name	
1	22103-225-000	1	MOVABLE DRIVE FACE ASS'Y		
2	22102-225-000	1	DRIVE FACE		
3	96401-192763	1	BUSHING		19*27*62.5
4	22110-225-000	1	FACE COMP MOVABLE DRIVE		
5	96500-26354	2	OIL SEAL		26*35*4
6	22121-225-000	6	WEIGHT ROLLER		20g
7	22131-225-000	1	CAM PLATE		
8	22132-225-000	3	SLIDE PIECE		
9	22001-225-000	1	PLATE ASS'Y DRIVE		
10	22350-225-000	1	DRIVE PLATE		
11	22804-225-000	3	CLUTCH DAMPER BUBBER		
12	22535-225-000	1	CLUTCH WEIGHT SET		
13	22401-225-000	3	SPRING CLUTCH		
14	22351-225-000	1	CLUTCH SIDE PLATE		
15	94511-0700E	3	EXTERNAL CIR CLIP		ETW-7
16	23200-225-000	1	CVT DRIVE UNIT		
17	23210-225-000	1	FACE ASS'Y DRIVEN		
18	96100-6902LU	1	RADIAL BALL BEARING		6902LU C3
19	94512-2800R	1	INTERNAL CIR CLIP		RTW-28
20	96200-223112	1	NEEDLE BEARING		22*31*12
21	23220-225-000	1	SECONDARY SLIDING SLOT WHEEL		
22	96500-40474	2	OIL SEAL		39.7*47*4
23	91336-225-000	2	O-RING		46*2
24	23225-225-000	4	GUIDE PIN		
25	23237-225-000	1	SECONDARY SPRING SEAT		
26	23233-225-000	1	COMPRESSION SPRING		
27	23238-225-000	1	COMPRESSION SPRING COVER		
28	90202-225-000	1	HEX NUT		M36*1.5
29	96500-21315	1	OIL SEAL		21*31*5
30	23226-225-000	4	GUIDE ROLLER		

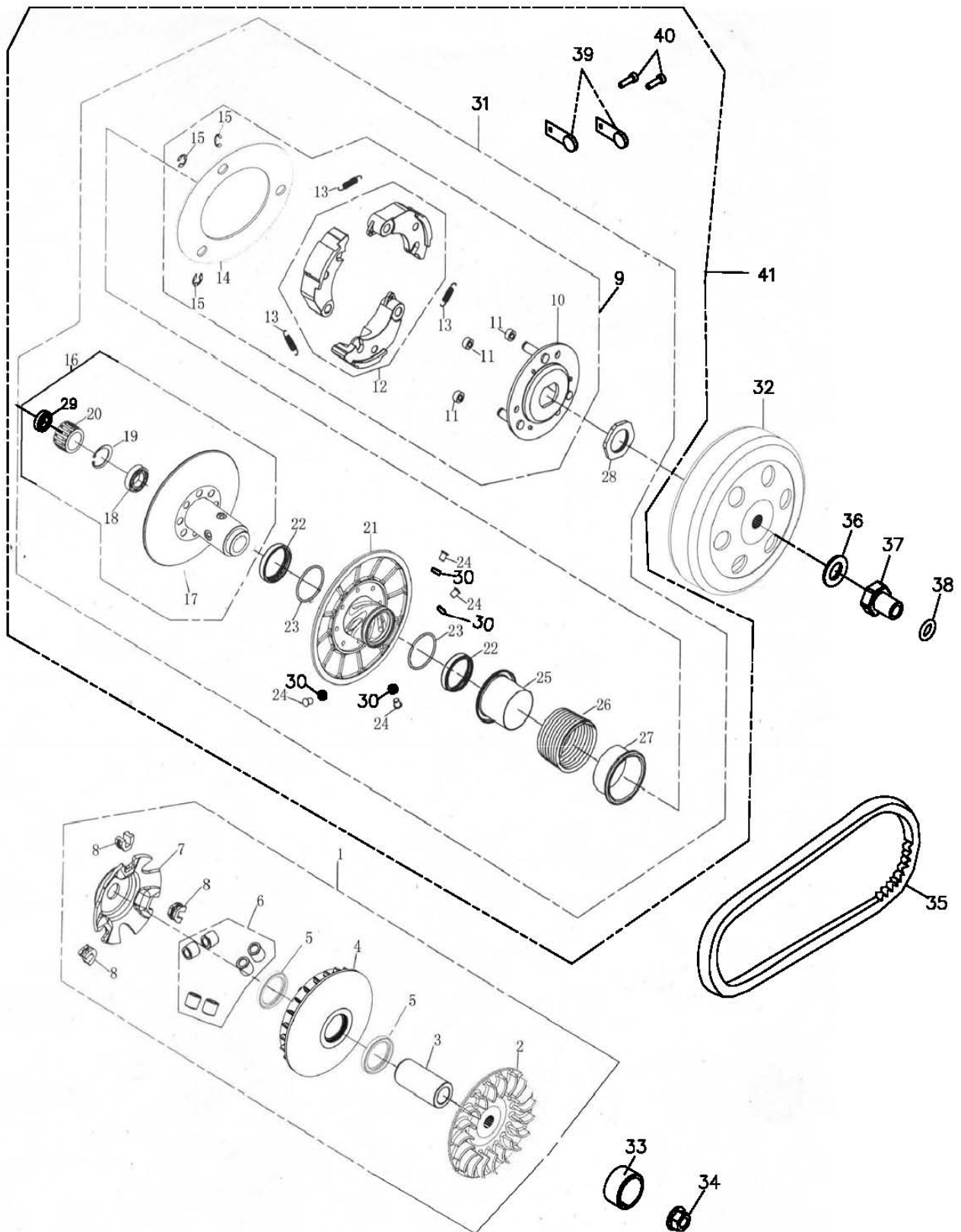

Item	No.	Parts No.	Qty	Parts Name	
31	22000-225-000	1	DRIVE FACE ASS'Y		
32	22100-225-000	1	CLUTCH OUTER COMP		
33	96403-1732009	1	SPACE TUBE	17*32*9	
34	94050-14000-22C	1	HEX FLANGE NUT WITH SERRATION	14mm	
35	23100-272-000	1	V-BELT	846*24.1*30	
36	94105-1229015A	1	PLAIN WASHER	12*29*1.5	
37	90201-179-001	1	FLANGE NUT	12mm	
38	91316-179-000	1	OIL RING	16*2.5	
39	22540-201-000	2	SPRING PLATE	L=36	
40	93702-03013B	2	PAN HEAD BOLT	3*13mm	
41	22002-225-000	1	DRIVE FACE ASS'Y B -SPRING PLATE		

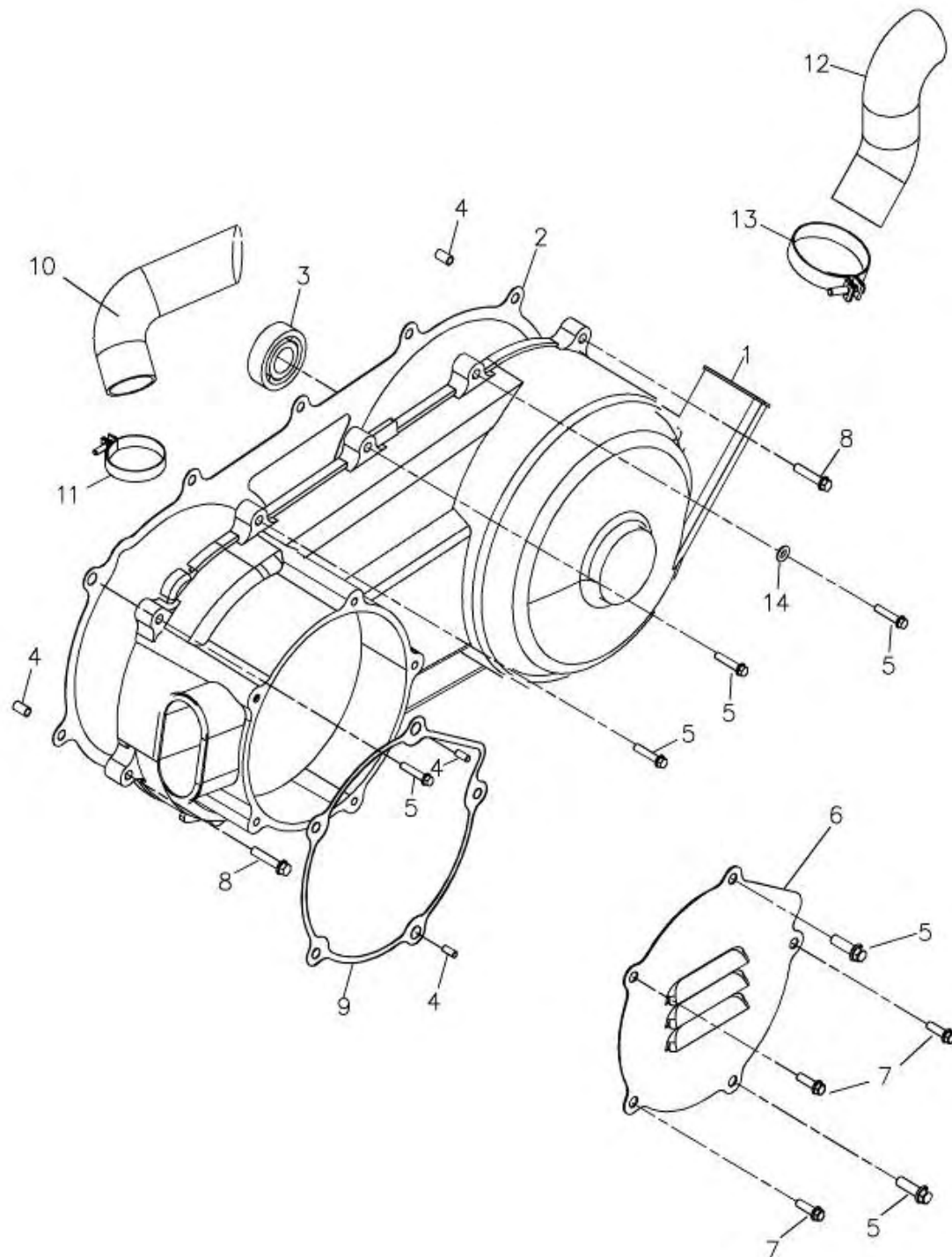

Item	No.	Parts No.	Qty	Parts Name	
1	11341-225-00B	1	L. CRANK CASE COVER		
2	11359-225-000	1	L COVER GASKET		
3	96100-6203LLU	1	RADIAL BALL BEARING	6203 LLU	
4	94301-08140	4	DOWEL PIN	6.3*8*14	
5	96000-06030-08B	9	HEX FLANGE BOLT	6*30	
6	28332-912-001	1	L. CRANK CASE COVER PLATE		
7	96000-06025-08B	3	HEX FLANGE BOLT	6*25	
8	96000-06035-10B	2	HEX FLANGE BOLT	6*35	
9	28344-225-000	1	RECOIL COVER GASKET		
10	11345-912-000	1	AIR INLET		
11	94516-48000	1	CLAMP		
12	11346-912-000	1	AIR OUTLET		
13	94514-55000	1	CLAMP	#55	
14	94115-0611006	1	EXT. TOOTHED LOCK WASHER	6*11*0.6	



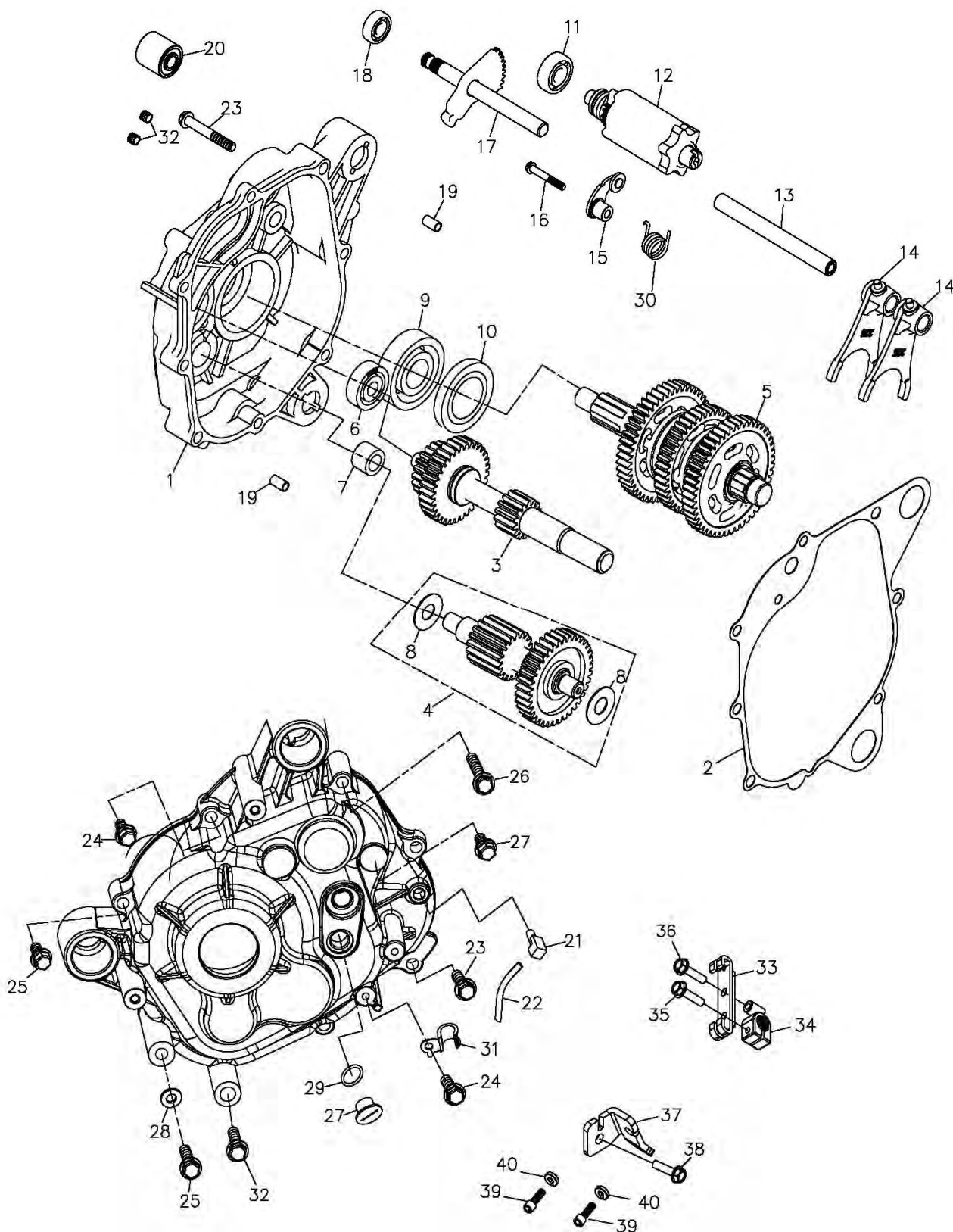

Item	No.	Parts No.	Q'ty	Parts Name	
1	21301-912-000	1	MISSION COVER	MINI-CAR	
2	21395-225-000	1	MISSION COVER GASKET		
3	23411-912-000	1	DRIVE SHAFT	17T	
4	23420-912-000	1	MAIN AXLE COMP	39T	
5	23430-601-000	1	FINAL GEAR COMP		
6	96100-TMB301	1	RADIAL BALL BEARING	TMB301	
7	96200-NK142216	1	NEEDLE BEARING	NK142216	
8	23421-225-000	2	MAIN AXLE COMP(AS1528)	1432010	
9	96100-6305UU	1	RADIAL BALL BEARING	6305UU	
10	96500-32628	1	OIL SEAL	TC32628	
11	96100-62010	1	RADIAL BALL BEARING	6201C3	
12	24300-225-000	1	SHIFT DRUM ASS'Y		
13	24241-169-000	1	SHIFT FORK GUIDE SHAFT		
14	24231-225-000	2	GEAR SHIFT FORK		
15	24431-225-000	1	REVERSE SHIFT STOPPER COMP		
16	96000-06022-10B	1	HEX FLANGE BOLT	6*22	
17	24630-225-000	1	GEAR SHIFT ARM		
18	96500-12245	1	OIL SEAL	12*24*5	
19	94301-10140	2	DOWEL PIN	8*10*14	
20	96400-102829	1	RUBBER BUSHING	10*28*29	
21	16610-104-00A	1	BREATHER HOSE HEAD		
22	16615-104-000	1	BREATHER HOSE		
23	96000-08030-10B	2	HEX WASHER FACE BOLT	8*30	
24	96000-08040-10B	2	HEX FLANGE BOLT	8*40	
25	96000-08080-12B	2	HEX WASHER FACE BOLT	8*80	
26	96000-08055-10B	1	HEXFLANGE BOLT	8*55	
27	90084-108-000	1	A.C.G. CAP (small)	14mm	
28	94104-0816020	1	PLAIN WASHER	8*16*2	
29	91313-108-000	1	OIL RING	13.8*2.5	
30	24435-225-000	1	SHIFT DRUM STOPPER SPRING		

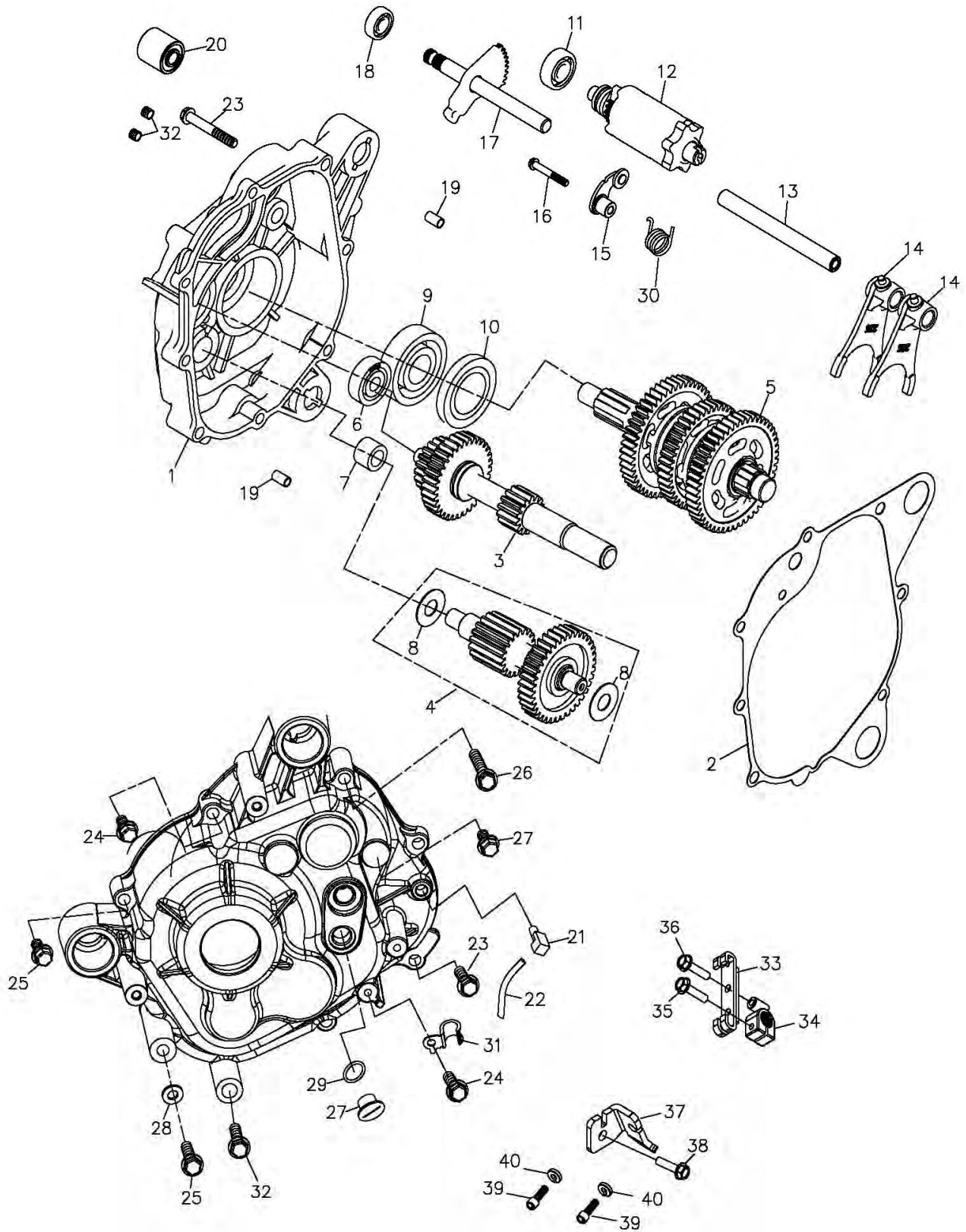

Item	No.	Parts No.	Q'ty	Parts Name	
31	11351-201-000	1	CLAMPER CARB,DRAIN TUBE		M8孔
32	96000-08088-12B	1	HEX WASHER FACE BOLT		8*88
33	24635-912-000	1	GEAR SHIFT FORK BRACKET		
34	24634-801-000	1	GEAR SHIFT FORK		
35	96000-06025-10G	1	HEX WASHER FACE BOLT		M6*25
36	96000-06012-10G	1	HEX WASHER FACE BOLT		6*12
37	24437-801-000	1	SHIFT CABLE FIX BRACKET		
38	96000-08016-12G	1	HEX WASHER FACE BOLT		8*16
39	53191-168-000	2	LOCK BLOT		
40	53192-168-000	2	LOCK NUT		

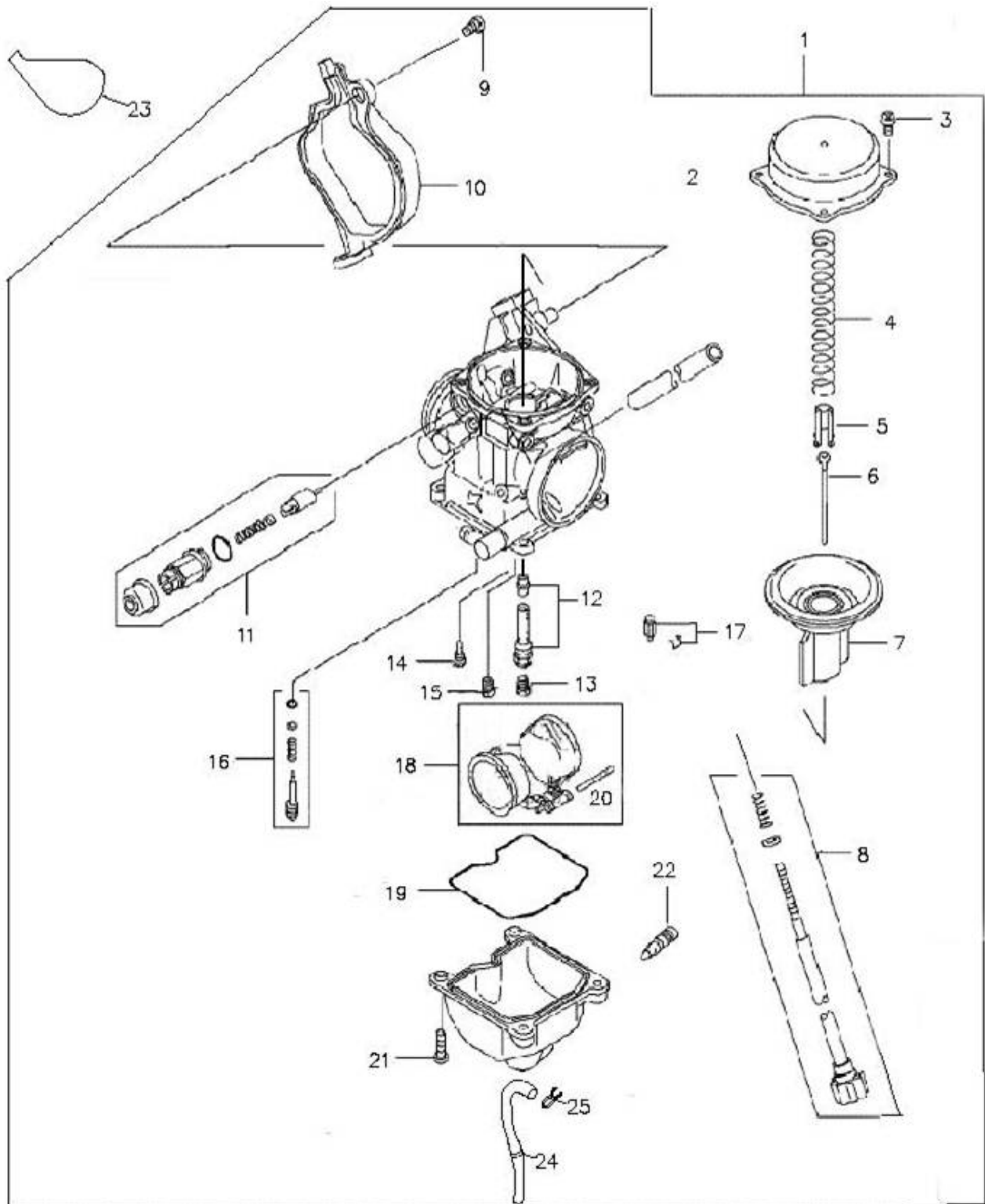

Item	No.	Parts No.	Qty	Parts Name	
1	16100-272-000	1	CARBURETOR ASS'Y		Kelhin CVK-32
2	16124-272-000	1	TOP COVER		
3	93500-04008	4	PAN PHILLIPS BOLT		4*8
4	16102-272-000	1	THROTTLE VALVE SPRING		
5	16037-272-000	1	VALVE PLATE SET		
6	16104-272-000	1	NEEDLE SET		
7	16103-272-000	1	THROTTLE VALVE		
8	16114-272-000	1	THROTTLE SCREW SET		
9	16156-272-000	1	COVER BOLT		
10	16152-272-000	1	COVER		
11	17215-272-000	1	MANUAL CHOKE		
12	16154-272-000	1	NOZZLE HOLDER COMP.		
13	16108-272-000	1	MAIN NOZZLE		
14	16110-272-000	1	PILOT JET		
15	16105-272-000	1	NEEDLE NOZZLE		
16	16115-272-000	1	AIR ADJUST SCREW SET		
17	16117-272-000	1	NEEDLE VALVE ASS'Y		
18	16118-272-000	1	FLOAT		
19	16106-272-000	1	FLOAT CHAMBER GASKET		
20	16119-272-000	1	FLOAT PIN		
21	93500-04014	4	PAN PHILLIPS BOLT		4*14
22	16111-272-000	1	FUEL RELEASE SCREW		
23	16171-272-000	1	CARB COVER GASKET		
24	94400-0408320	1	TUBE		4.8*8*320
25	94510-08000	1	CLIP		8*0.8

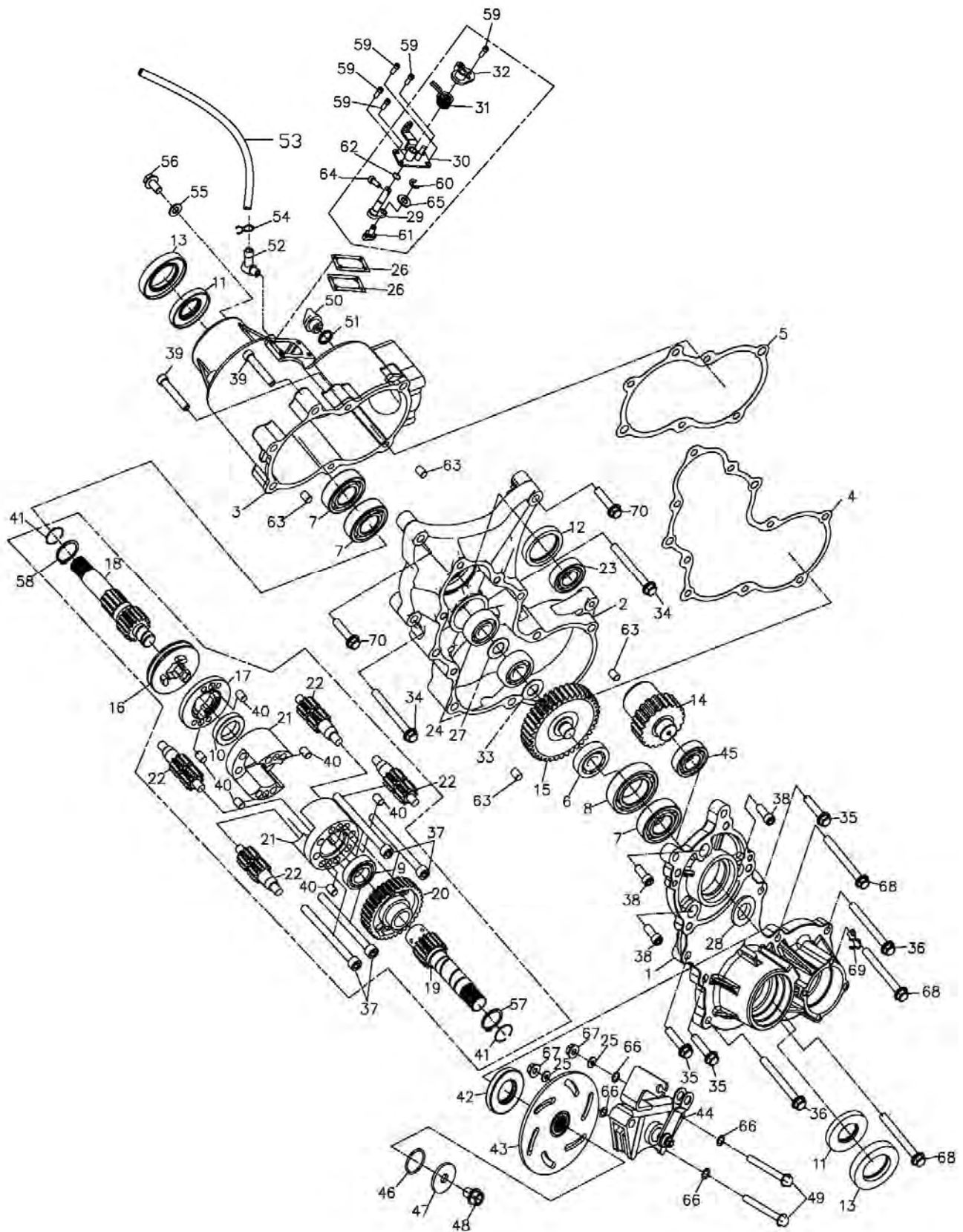

Item	No.	Parts No.	Qty	Parts Name	
1	31304-912-00B	1	DIFFERENTIAL RIGHT COVER		
2	31306-912-00C	1	DIFFERENTIAL MIDDLE CASE		
3	31308-912-001	1	DIFFERENTIAL LEFT COVER		
4	31305-912-000	1	DIFFERENTIAL RIGHT GASKET		
5	31307-912-000	1	DIFFERENTIAL LEFT GASKET		
6	96900-30302	1	BEARING	15*42*14.25	
7	96100-6205C3	3	RADIAL BALL BEARING	205C3 25*52*15	
8	96100-6007ZZ	1	RADIAL BALL BEARING		
9	96100-6005	1	RADIAL BALL BEARING		
10	96100-6906	1	RADIAL BALL BEARING	6906	
11	96500-255208	2	OIL SEAL	25*52*8	
12	96500-324207	1	OIL SEAL	32*42*7(TC)	
13	96500-356010	2	OIL SEAL	35*60*10	
14	31309-912-00B	1	DRIVING GEAR	(EXPORT)	
15	31310-912-00D	1	IDLE GEAR		
16	31316-912-000	1	DIFFERENTIAL LOCK BUSH		
17	31315-912-001	1	DIFFERENTIAL LOCK BASE		
18	31311-912-001	1	L. SOLAR GEAR		
19	31317-912-001	1	L. SOLAR GEAR		
20	31312-912-00A	1	DRIVEN GEAR	EXPORT)	
21	31313-912-0A2	2	GEARS HOUSING		
22	31314-912-001	4	PLANETARY PINION		
23	96100-6907	1	RADIAL BALL BEARING	6907	
24	96100-6302C3	2	RADIAL BALL BEARING	302C3 15*42*13	
25	94101-0815015C	2	PLAIN WASHER	8*15*1.5	
26	31321-912-000	2	L SHIFT LEVER COVER GASKET		
27	94101-1528010K	1	PLAIN WASHER	15.2*28*1	
28	94101-2231025A	1	PLAIN WASHER	22*31*2.5	
29	31343-912-001	1	DIFFERENTIAL SHIFT BAR		
30	31341-912-000	1	SHIFT BAR BASE		
31	24651-108-000	1	GEAR SHIFT RETURN SPRING		
32	31342-912-000	1	SHIFT BAR STOPPER		
33	15151-912-000	1	WAVE WASHER	15.2*22*0.3	
34	96000-08120-12C	2	HEX FLANGE BOLT(COLOR)	8*120	



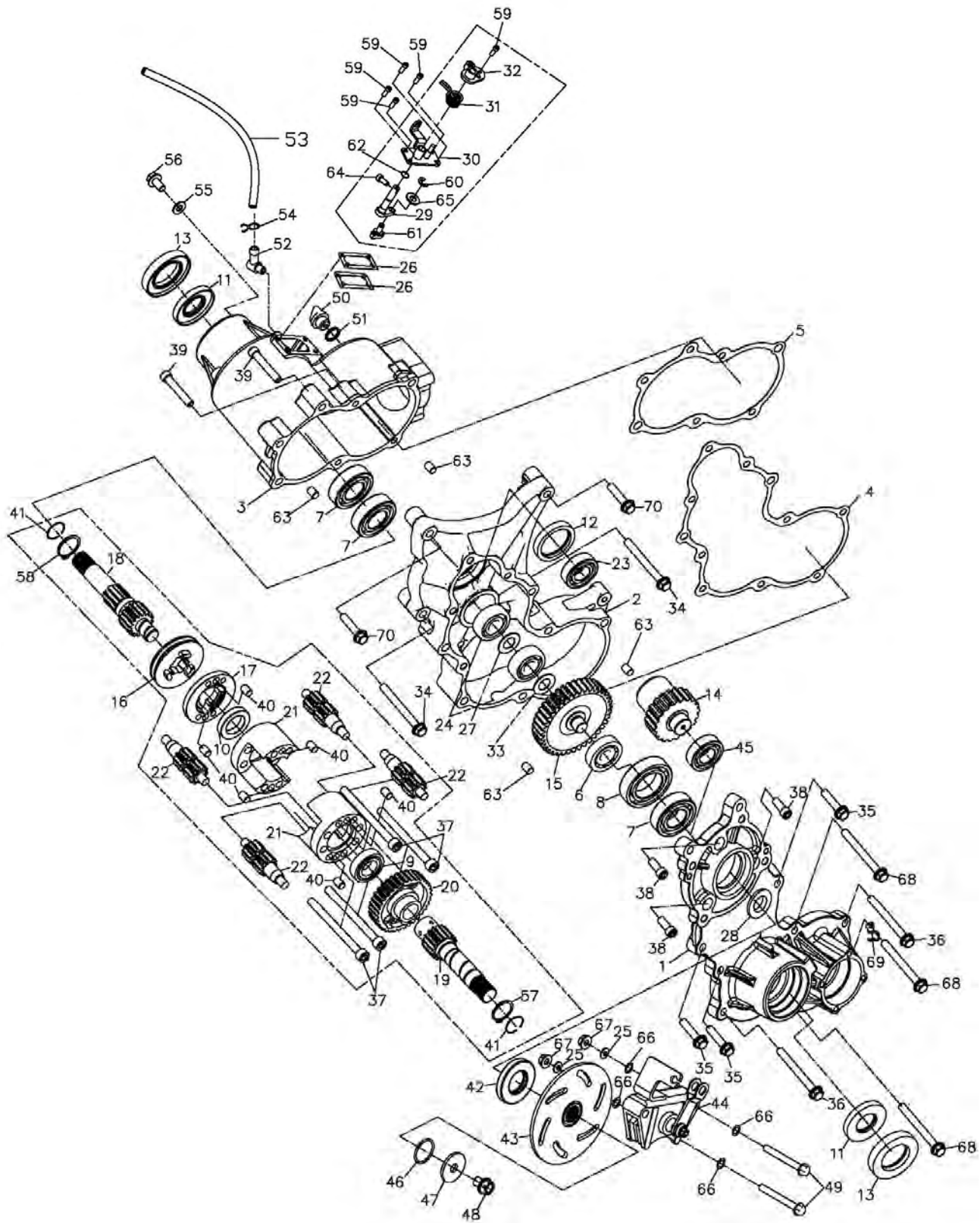

Item	No.	Parts No.	Qty	Parts Name	
35	96000-08035-12B	3	HEX WASHER FACE BOLT	8x35	
36	96000-08080-12B	2	HEX WASHER FACE BOLT	8*80	
37	91009-10125K	4	HEX SOCKET BOLT	10*125(P1.5)	
38	91000-08020B	3	HEX SOCKET BOLT	8*20	
39	91000-08045G	2	HEX SOCKET BOLT	8*45	
40	94307-10160	6	DOWEL PIN	10*16	
41	94518-24000	2	C CLIP	24.5*1.6	
42	96500-305208	2	OIL SEAL	30*52*8	
43	42205-601-0A1	1	SHAFT BRAKE DISC		
44	43300-601-000	1	CALIPER		
45	96100-63040	1	RADIAL BALL BEARING	6304	
46	91325-175-000	1	OIL RING	25*2.4	
47	94101-1032030C	1	PLAIN WASHER	10.5*32*3	
48	96003-10015-14B	1	HEX SOCKET BOLT(L)	10*15	
49	90111-08062-14G	2	LADDER BOLT	M8*62	
50	15650-201-000	1	OIL PLUG	M14*P1.5	
51	91312-104-000	1	OIL RING	11.8*2.6	
52	16610-104-00A	1	BREATHER HOSE HEAD		
53	94400-0408330	1	TUBE	4.8*8*330	
54	94510-08000	1	CLIP	8*0.8	
55	94104-0816020	1	PLAIN WASHER	8*16*2	
56	96000-08012-10C	1	HEX WASHER FACE BOLT	8*12	
57	94511-2500S	1	EXTERNAL CIR CLIP	STW25	
58	94511-3000S	1	EXTERNAL CIR CLIP	27.9mm	
59	91000-06012B	5	HEX SOCKET BOLT	6*12	
60	94511-0500E	1	EXTERNAL CIR CLIP	ETW-5	
61	24232-912-000	1	GEAR SHIFT FORK GUIDE SHAFT		
62	91306-152-000	1	OIL RING	6*1.7	
63	94301-10140	4	DOWEL PIN	8*10*14	
64	91000-05012K	1	HEX SOCKET BOLT	5*12	
65	94103-0612010	1	SEALING WASHER	6.5*12*1	
66	91309-197-000	4	OIL-RING	9*4	
67	96000-08070-12B	3	HEX WASHER FACE BOLT	8*70	
68	94001-08000C	1	HEX NUT	8mm	
69	11351-201-000	1	CLAMPER CARB,DRAIN TUBE	M8孔	
70	96000-08055-12G	2	HEX WASHER FACE BOLT	8*55	

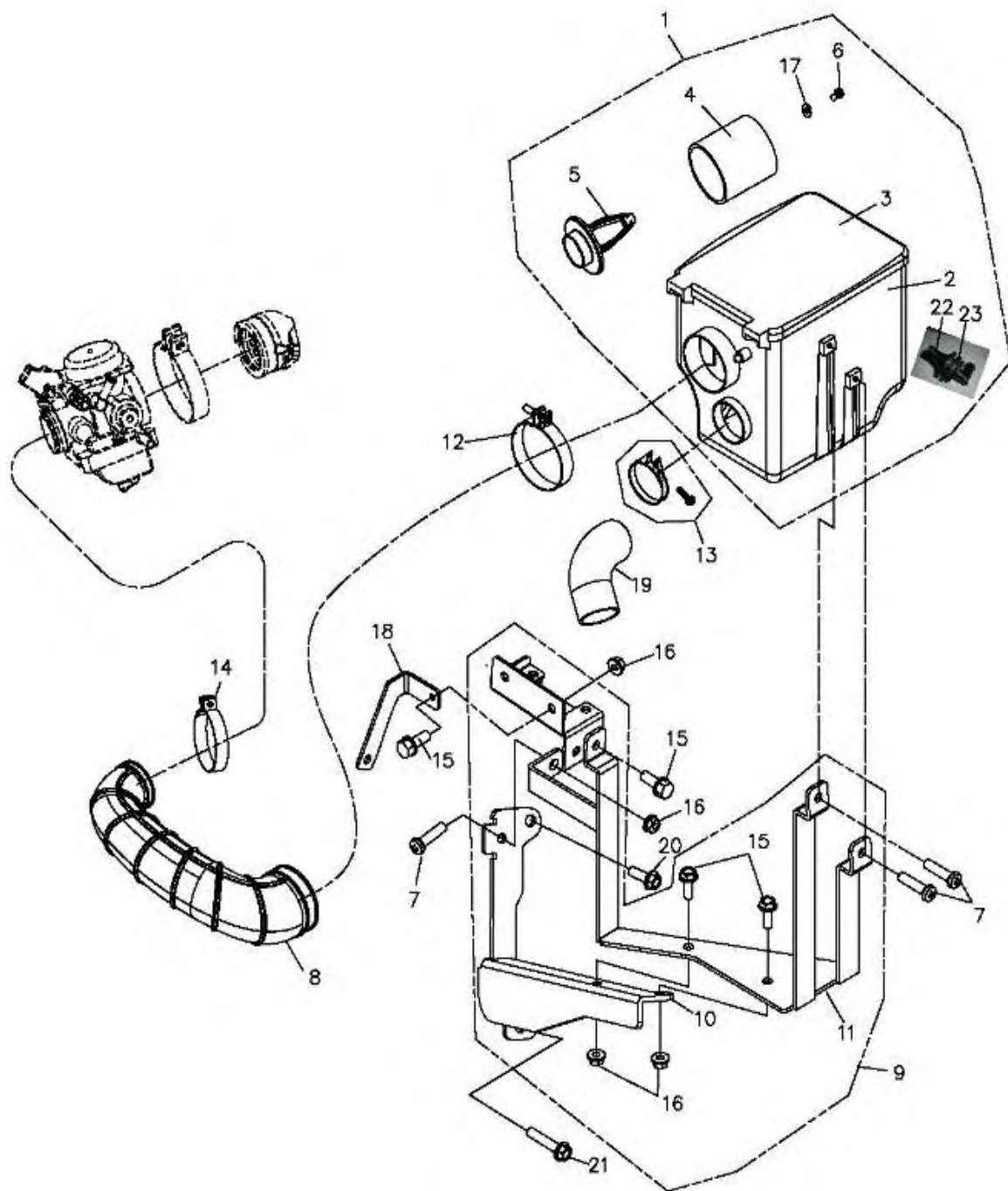

Item	No.	Parts No.	Q'ty	Parts Name	
1	17200-912-000	1	AIR CLEANER ASS'Y		
2	17206-912-000	1	AIR CLEANER CASE		
3	17207-912-000	1	AIR CLEANER COVER		
4	17205-912-000	1	AIR CLEANER ELEMENT		
5	17260-912-000	1	BODY COMP		
6	93500-05015C	1	PAN PHILLIPS BOLT		M5*15
7	93000-05012C	3	ROUND PHILLIPS BOLT		5*12
8	17253-912-000	1	AIR CLEANER JOINT		
9	17280-801-000	1	AIR CLEANER BRACKET ASS'Y		
10	17281-801-000	1	R. AIR CLEANER BRACKET		
11	17282-801-000	1	L. AIR CLEANER BRACKET		
12	94514-84000	1	CLAMP		#84
13	94514-58000	1	CLAMP		#58
14	17254-169-000	1	CLAMP		
15	92006-06014-10G	4	HEX WASHER FACE BOLT		6*14
16	94050-06000C	4	HEX FLANGE NUT		6mm
17	94101-0514010B	1	PLAIN WASHER		5*14*1
18	17226-912-000	1	BRACKET OF AIR CLEANER		
19	17257-912-000	1	AIR DUCT		
20	96000-08016-12G	1	HEX WASHER FACE BOLT		8*16
21	96000-08040-12G	1	HEX WASHER FACE BOLT		8*40
22	17265-175-000	1	JOINT BOLW BY		
23	17266-175-000	1	PACKING, ACV JOINT		

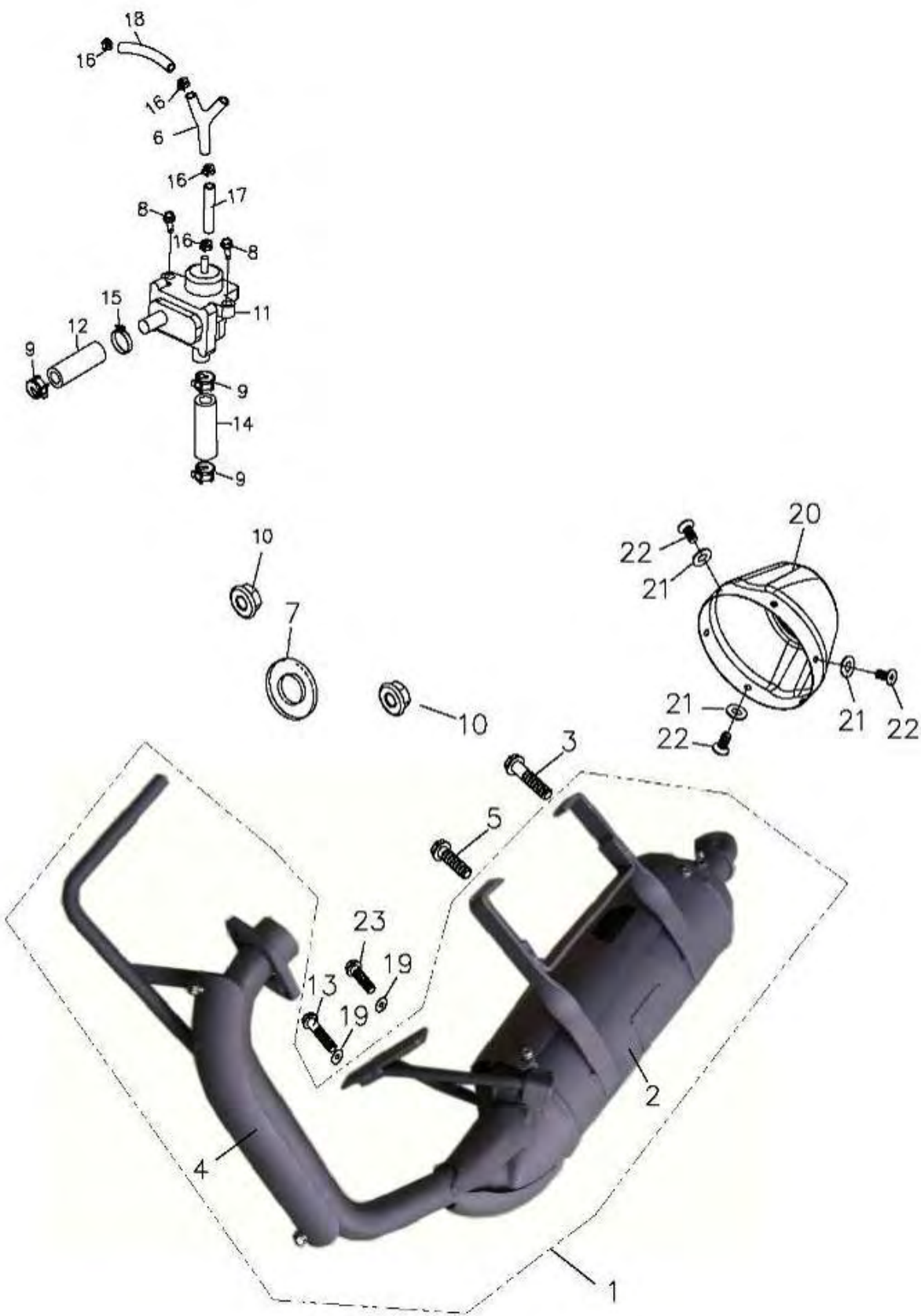

Item	No.	Parts No.	Qty	Parts Name	
1	18300-912-00C	1	EXHAUST PIPE ASS'Y(CATA)		
2	18301-169-000	1	PROTECTOR COMP MUFFLER		
3	96000-06040-10B	1	HEX FLANGE BOLT	6*40	
4	18318-912-000	1	MUFFLER SHROUD		
5	96000-06030-10B	1	HEX FLANGE BOLT	6*30	
6	16139-120-000	1	3-WAY CONNECTOR		
7	18291-225-000	1	EXHAUST PIPE GASKET	31.5*39*T3.5	
8	96000-06016-10G	3	HEX FLANGE BOLT	6*16	
9	94513-16000	3	SPRING CLAMP	16mm	
10	94053-08000G	2	NUT	8mm	
11	17410-225-000	1	A.I.S VALVE		
12	17412-912-000	1	REED VALVE COMP EX. PIPE	12*18*160	
13	96000-06028-08C	1	HEX FLANGE BOLT	6*28	
14	17411-912-000	1	REED VALVE COMP IN. PIPE		
15	94514-14000	1	CLAMP	14MM	
16	94513-08000	4	SPRING CLAMP		
17	94400-0307160	1	PETROL TUBE	3.5*7.5*160	
18	94400-0307090	1	VACUUM TUBE	3.5*7.5*90	
19	94101-0613010B	2	PLAIN WASHER	6*13*1	
20	18324-225-000	1	SILENCER MUFFLER COVER		
21	94111-0612015B	3	SPRING WASHER	6*12*1.5	
22	91500-06010B	3	HEX SOCKET CONE BOLT	6*10	
23	96000-06022-08C	1	HEX FLANGE BOLT	6*22	

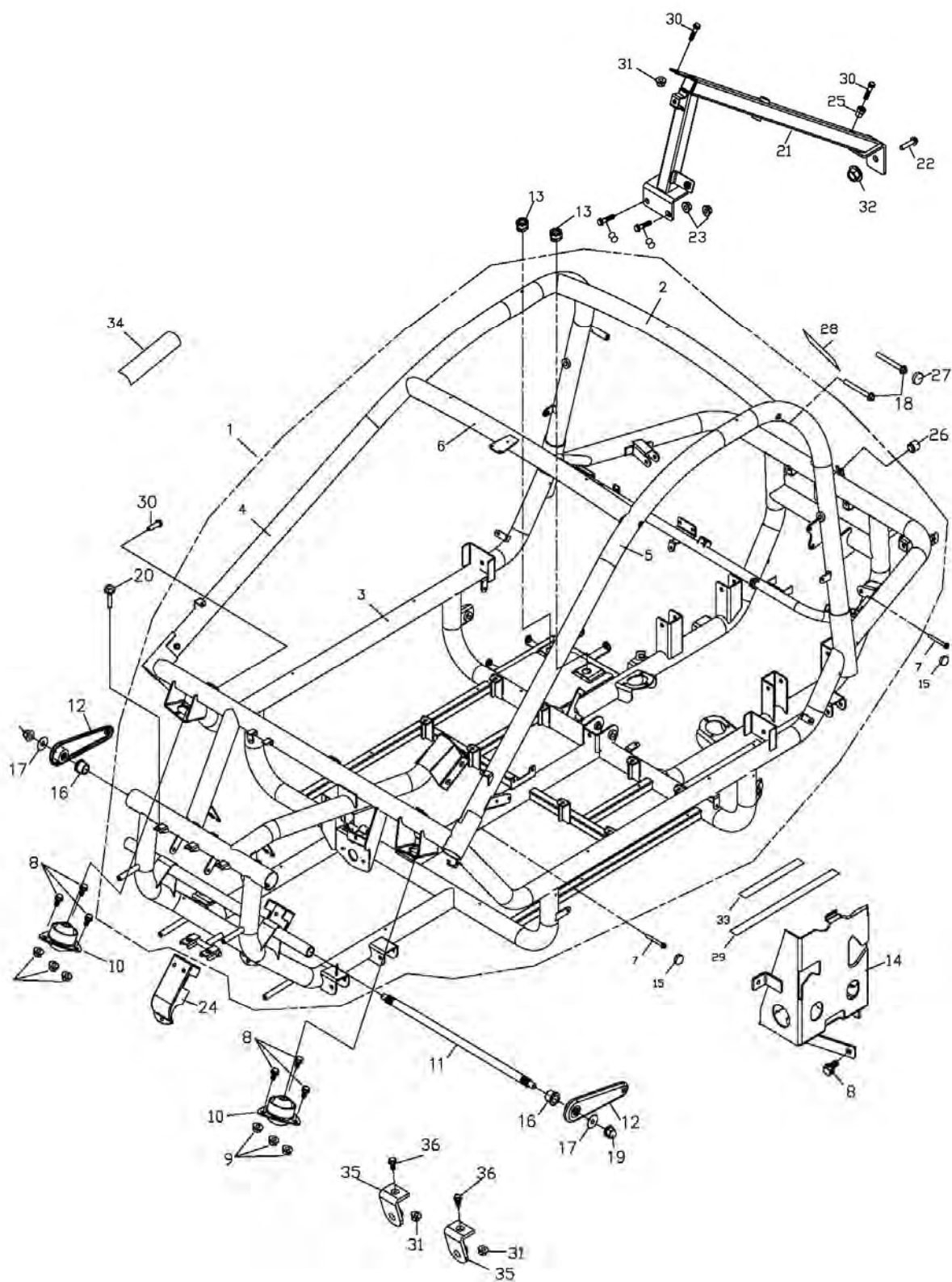

Item	No.	Parts No.	Qty	Parts Name	
1	50100-912-0A1SL	1	FRAME		
2	54218-912-0A0SL	1	ROLL CAGE BAR A		
3	54100-912-0A1SL	1	FRAME BODY		
4	54226-912-0A1SL	1	UPPER RIGHT PIPE		
5	54245-912-0A1SL	1	UPPER LEFT PIPE		
6	54219-912-0A0SL	1	ROLL CAGE BAR B		
7	96000-10050-14G	4	HEX FLANGE BOLT		M10*50
8	96000-08016-12G	9	HEX WASHER FACE BOLT		8*16
9	90350-08000G	6	NYLON NUT		M8
10	50372-912-000	2	RUBBER DAMPER		14孔,
11	45432-912-000	1	TORSION BAR		
12	45431-601-000	2	TORSION BAR SWING ARM		
13	77211-145-001	2	RUBBER		
14	54446-912-000	1	BATTER BRACKET		
15	94060-14000	4	NUT COVER		
16	51202-169-000	2	BUSH		φ 17*23.1*19.2
17	94101-1222020G	2	PLAIN WASHER		12*22*2
18	96000-0807612CM	4	HEX WASHER FACE BOLT		8*76
19	94021-12000C	2	CAP NUT		12mm
20	92006-06014-10G	3	HEX WASHER FACE BOLT		6*14
21	50164-912-001	1	SPARE TIRE SUPPORT		
22	96000-10020-14G	1	HEX WASHER FACE BOLT		10*20
23	94050-08000C	4	HEX FLANGE NUT WITH SERRATION		8mm
24	54118-912-000SL	1	TURNING BAR HOLDER		
25	94057-06000C	1	NUT INSERT		6mm
26	95011-101-000	1	RUBBER DAMPER		
27	94060-13000	4	NUT COVER		
28	17505-912-00A	1	SPONGE PAD		30*50*4
29	17505-912-00C	2	SPONGE PAD		30*300*4
30	93800-06016K	5	PAN PHILLIPS BOLT		6*16
31	94050-06000C	1	HEX FLANGE NUT		6mm
32	94050-10000C	1	HEX FLANGE NUT WITH SERRATION		10mm
33	17505-912-00B	2	SPONGE PAD		30*180*4
34	50111-116-000	1	FRAME NO. PLATE(RADIAN)		
35	80120-912-000	2	PLATE BRACKET		
36	92006-06016-10G	2	HEX WASHER FACE BOLT		6*16



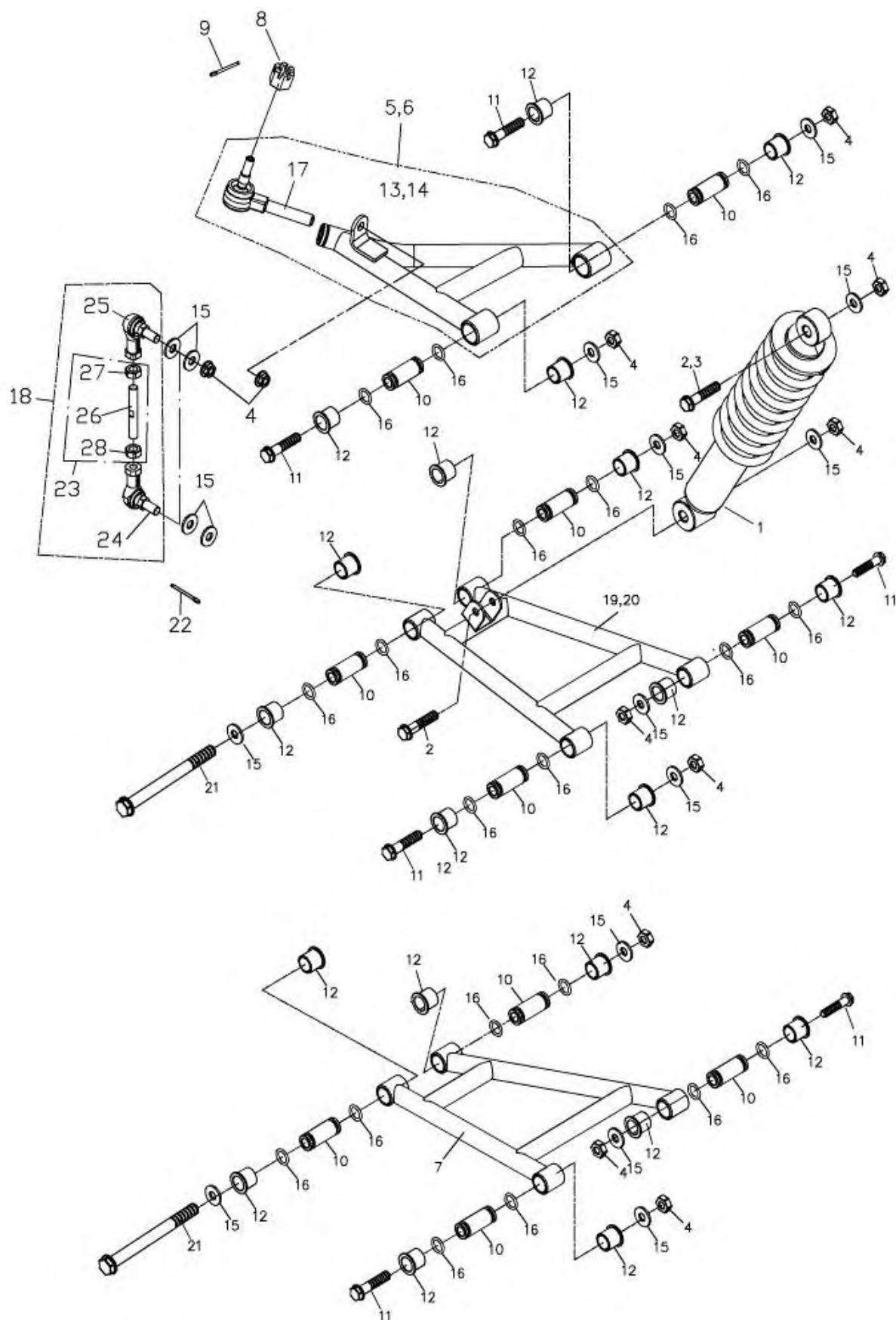

Item	No.	Parts No.	Qty	Parts Name	
1	52400-912-001	2	REAR CUSHION ASS'Y		
2	96000-10050-14G	3	HEX FLANGE BOLT	M10*50	
3	96000-10060-14G	1	HEX WASHER FACE BOLT	10*60	
4	90350-10000G	24	NYLON NUT	M10*P1.25	
5	51210-912-002	1	R. SUSPENSION ARM		
6	51310-912-002	1	L. SUSPENSION ARM		
7	52700-912-001	2	REAR SUSPENSION ARM		
8	94051-12000-17G	2	HEX,SLOTTED NUT	12mm	
9	94201-30320B	2	COTTER PIN	3*32	
10	51350-169-00A	20	BUSHING	10*17*44.5	
11	96000-10070-14G	12	HEX FLANGE BOLT	M10*70	
12	51202-169-000	40	BUSH	φ 17*23.1*19.2	
13	51200-912-002	1	FRONT RIGHT FRONT TRIANGLE		
14	51300-912-002	1	FRONT LEFT SUSPENSION ARM		
15	94101-1020020G	32	COPPER PLAIN WASHER	10*20*2	
16	91312-169-00A	40	O-RING	12.5*2.4	
17	44540-501-000	2	BALL JOINT		
18	44507-912-000	2	BALANCE BAR		
19	52600-912-001	1	L. REAR SUSPENSION ARM		
20	52500-912-001	1	R. REAR SUSPENSION ARM		
21	96000-10165-14B	4	HEX WASHER FACE BOLT	10*165	
22	94201-20190B	2	COTTER PIN	2*19	
23	91002-10150B	2	ROD	M10*150	
24	44511-601-000	2	BALL JOINT,LEFT THREAD		
25	44521-601-000	2	BALL JOINT,RIGHT THREAD		
26	91001-10150B	2	STUD BOLT	10*150	
27	94001-10000B	2	RH. HEX JAM NUT	10MM	
28	94004-10000B	2	HEX NUT-L.	10mm	

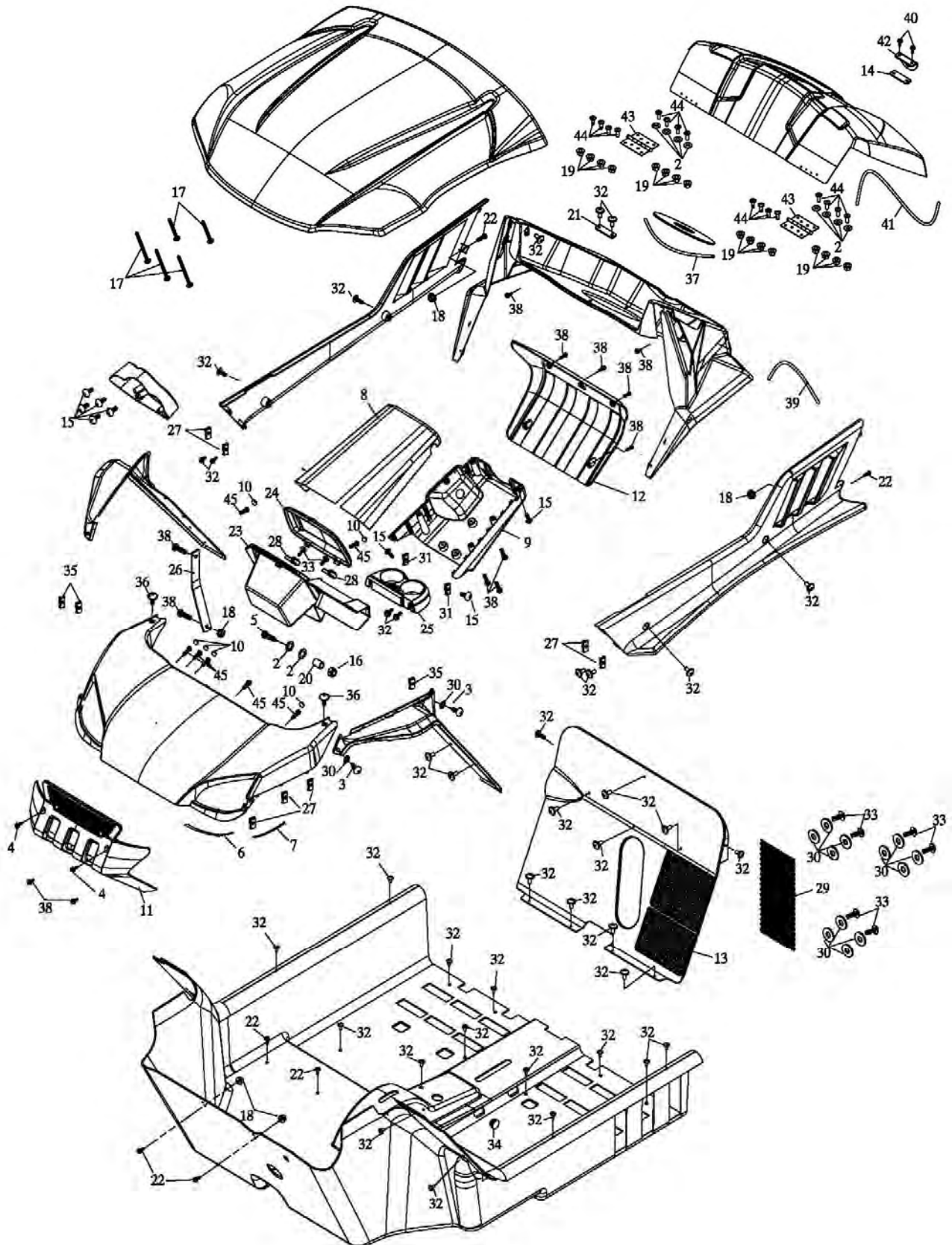

Item	No.	Parts No.	Qty	Parts Name	
1	64310-912-001	1	BOTTOM PLATE		
2	94101-0613010B	10	PLAIN WASHER		6*13*1
3	93903-05012K	4	TAPPING SCREW TRUSS HEAD PHILLIPS		5*12
4	92006-06030-10K	2	HEX WASHER FACE BOLT		6*30
5	96000-06045-08C	1	HEX FLANGE BOLT		6*45
6	94702-100230	2	STRIPE		10*230
7	94702-050160	2	STRIPE		5*160
8	53206-912-000	1	UPPER CONSOLE		
9	53207-912-000	1	LOWER CONSOLE		
10	94060-10000	6	NUT COVER	XM013-B2-J047	
11	50107-912-001	1	FRONT BUMPER COVER		
12	83430-912-000	1	REAR BUMPER COVER		
13	83426-912-002	1	BACK PLATE		
14	83434-912-000	1	REAR LUGGAGE LOCK STOPPER(BOTTEM)		
15	93903-05016K	11	TAPPING SCREW TRUSS HEAD PHILLIPS		5*16
16	90350-06000C	1	NYLON NUT		6mm
17	93903-05065C	5	TAPPING SCREW TRUSS HEAD PHILLIPS		5*65
18	94050-06000C	7	HEX FLANGE NUT		6mm
19	94050-05000C	16	HEX FLANGE NUT WITH SERRATION		5mm
20	96403-0711026	1	SPACE TUBE		7*11*26
21	83402-912-000	4	REAR COVER UP FIXED PLATE		
22	92006-06018-10G	4	HEX WASHER FACE BOLT		6*18
23	81131-912-000	1	FRONT LUGGAGE BOX		
24	81141-912-000	1	FRONT LID INNER BOX		
25	81136-912-000	1	BEVERAGE BRACKET		
26	81137-912-000	1	BOX INNER BRACKET		
27	90344-0600A	10	U PLATE NUT		6mm
28	81144-101-000	2	INNER BOX LID BRACKET		
29	83433-912-00A	1	BACK PLATE NET		
30	94101-0514010K	16	PLAIN WASHER		5*14*1

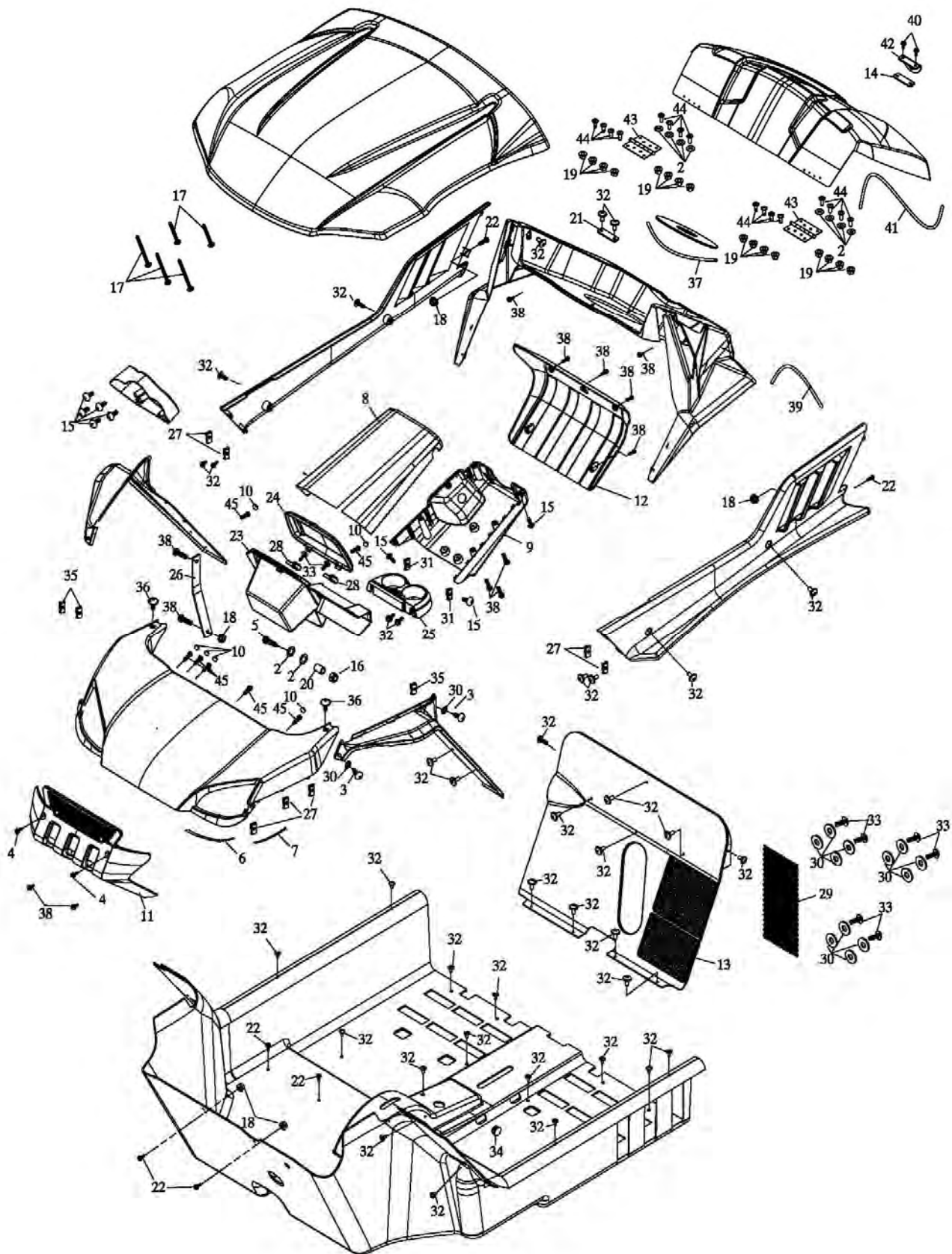

Item	No.	Parts No.	Qty	Parts Name	
31	90344-0500A	2	U PLATE NUT	5mm	
32	93800-06016K	54	PAN PHILLIPS BOLT	6*16	
33	93903-04012K	12	TAPPING SCREW TRUSS HEAD PHILLIPS	4*12	
34	96421-197-000	1	RUBBER CAP		
35	90344-04000K	4	U PLATE NUT	4mm	
36	93800-06015S	2	PAN PHILLIPS BOLT	6*15	
37	94702-101520	1	STRIPE	10*1520	
38	92006-06014-10G	13	HEX WASHER FACE BOLT	6*14	
39	94702-100580	2	STRIPE	10*580	
40	96000-06016-10G	2	HEX FLANGE BOLT	6*16	
41	94702-102000	1	STRIPE	10*2000	
42	83429-912-001	1	REAR LUGGAGE LOCK STOPPER(UPPER)		
43	83416-912-000	2	LUGGAGE BOX COVER BRACKET		
44	93000-05012C	16	ROUND PHILLIPS BOLT	5*12	
45	92000-06018-16K	7	HEX BOLT	6*18(16mm)	

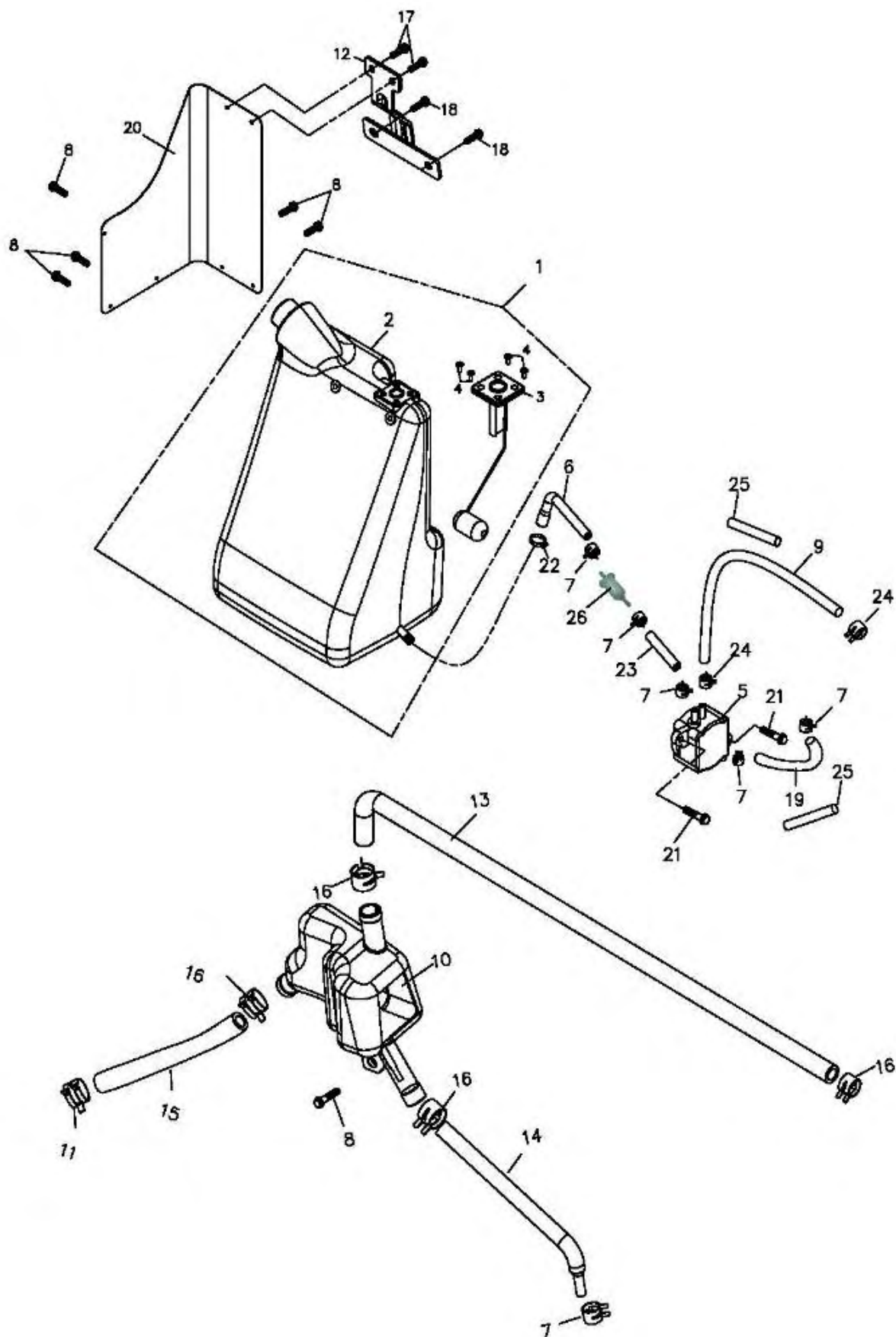

Item	No.	Parts No.	Qty	Parts Name	
1	17511-912-000	1	FUEL TANK ASS'Y		
2	17500-912-000	1	FUEL TANK COMP		
3	37800-912-000	1	PETROL GAUGE ASS'Y		
4	93000-05012C	4	ROUND PHILLIPS BOLT	5*12	
5	16954-158-000	1	PUMP, GASOLINE		
6	16957-912-001	1	FUEL PUMP OUTLET TUBE		
7	94513-09000	6	SPRING CLAMP		
8	92006-06014-10G	6	HEX WASHER FACE BOLT	6*14	
9	16955-912-000	1	FUEL PUMP VACCUM HOSE		
10	55110-169-000	1	SECONDARY OIL TANK		
11	94513-10000	1	SPRING CLAMP		
12	17521-912-000	1	FUEL TANK BRACKET		
13	55113-912-000	1	BREATHER HOSE		
14	55112-912-000	1	OIL SUCTION HOSE		
15	55113-272-000	1	OIL TUBE	L=420	
16	94513-16000	4	SPRING CLAMP	16mm	
17	96000-06012-10G	2	HEX WASHER FACE BOLT	6*12	
18	96000-08012-10G	2	HEX WASHER FACE BOLT	8*12	
19	16956-912-000	1	FUEL PUMP INLET TUBE		
20	17520-912-001	1	FUEL TANK NET		
21	96000-06016-10G	2	HEX FLANGE BOLT	6*16	
22	94514-14000	1	CLAMP	14MM白鐵	
23	16959-912-000	1	FUEL PUMP OUTLET TUBE	5*10*50	
24	94513-08000	2	SPRING CLAMP		
25	94402-1012560	2	PROTECTION TUBE	10*12*560	
26	16952-145-000	1	PETROL FILTER		



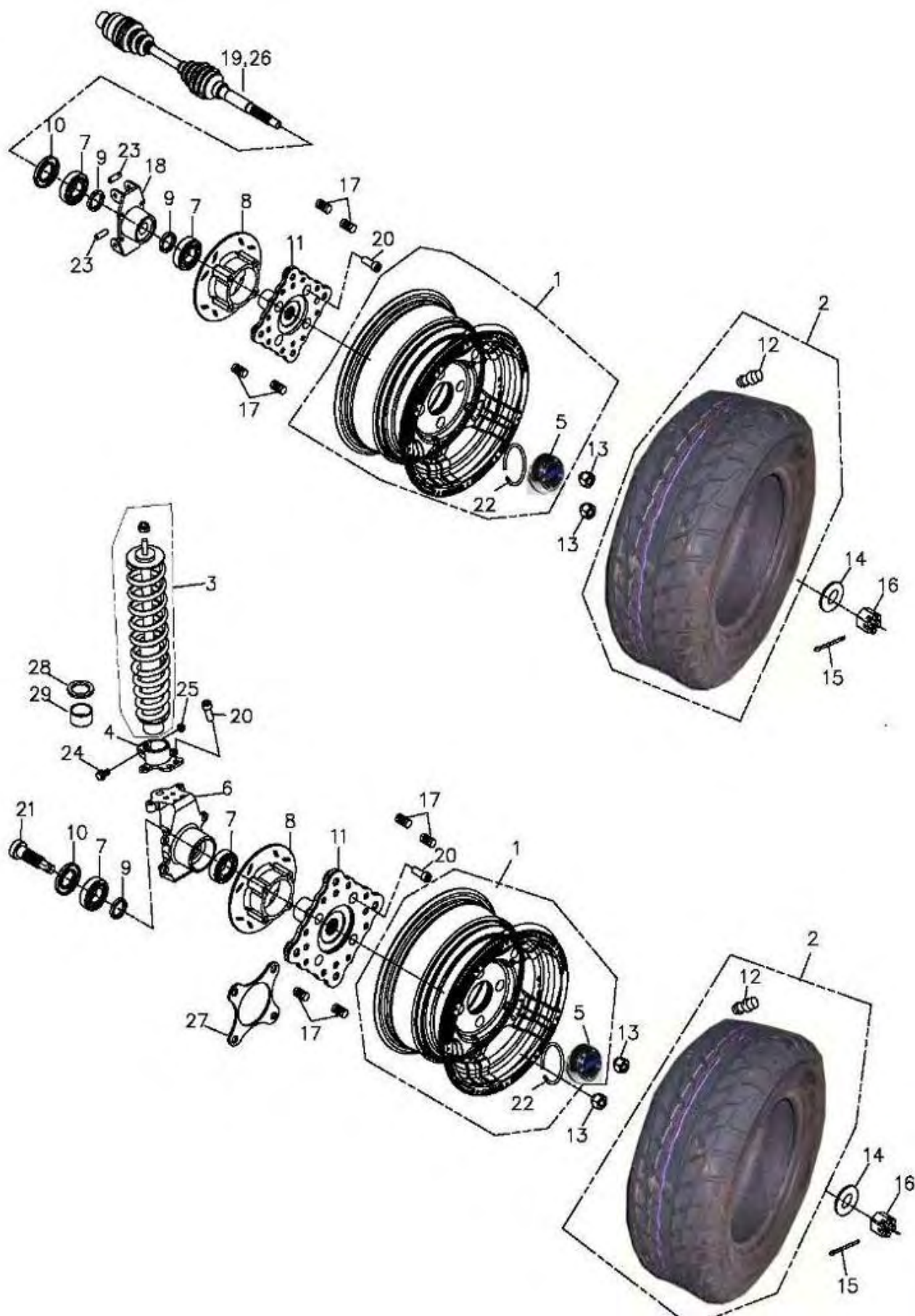

Item	No.	Parts No.	Qty	Parts Name	
1	42701-912-T0B	4	WHELL COMP(AL)	12*5	
2	42711-912-000	4	TIRE	75*70-12AI8022	
3	51400-912-000	2	FRONT CUSHION ASS`Y		
4	44515-912-0A1	2	FRONT CUSHION SUPPORT		
5	42720-912-00B	4	WHEEL HUB CAP	12*5	
6	44510-912-000	2	FRONT KNUCKLE		
7	96100-62062RS	8	RADIAL BALL BEARING		
8	45015-912-001	4	BRAKE DISC		
9	96403-3039006	4	SPACER		
10	96500-356208	8	SEAL		
11	42036-601-000	4	FRONT WHEEL HUB		
12	42616-145-000	4	AIR NOZZLE		
13	94021-10018B	16	ACORN CAP NUT	10*18	
14	94101-1640050C	4	PLAIN WASHER	16*40*5	
15	94201-35400B	4	COTTER PIN	3.5*40	
16	94051-16000-24C	4	EX.SLOTTED NUT	16mm	
17	96005-10035C	16	HUB STUD BOLT	10*35	
18	44531-912-000	2	REAR KNUCKLE		
19	42310-912-T00	1	REAR WHEEL AXLE(LEFT)		
20	91000-10020K	24	HEX SOCKET BOLT	10*20	
21	42718-912-000	2	FRONT WHEEL FIX SHAFT		
22	94518-60000	2	CIRCLIP	60*1.9	
23	96403-1015045	4	SPACE TUBE	10*15*45	
24	96000-08032-12K	2	HEX WASHER FACE BOLT	8*32	
25	94050-08000C	2	HEX FLANGE NUT WITH SERRATION	8mm	
26	42310-912-T0A	1	REAR WHEEL AXLE(RIGHT)		
27	42039-912-000	2	REAR SHAFT HUB GASKET		
28	51405-912-000	2	SPACE	40*46*25	
29	51421-912-000	2	SPRING SEAT	39*54*5	

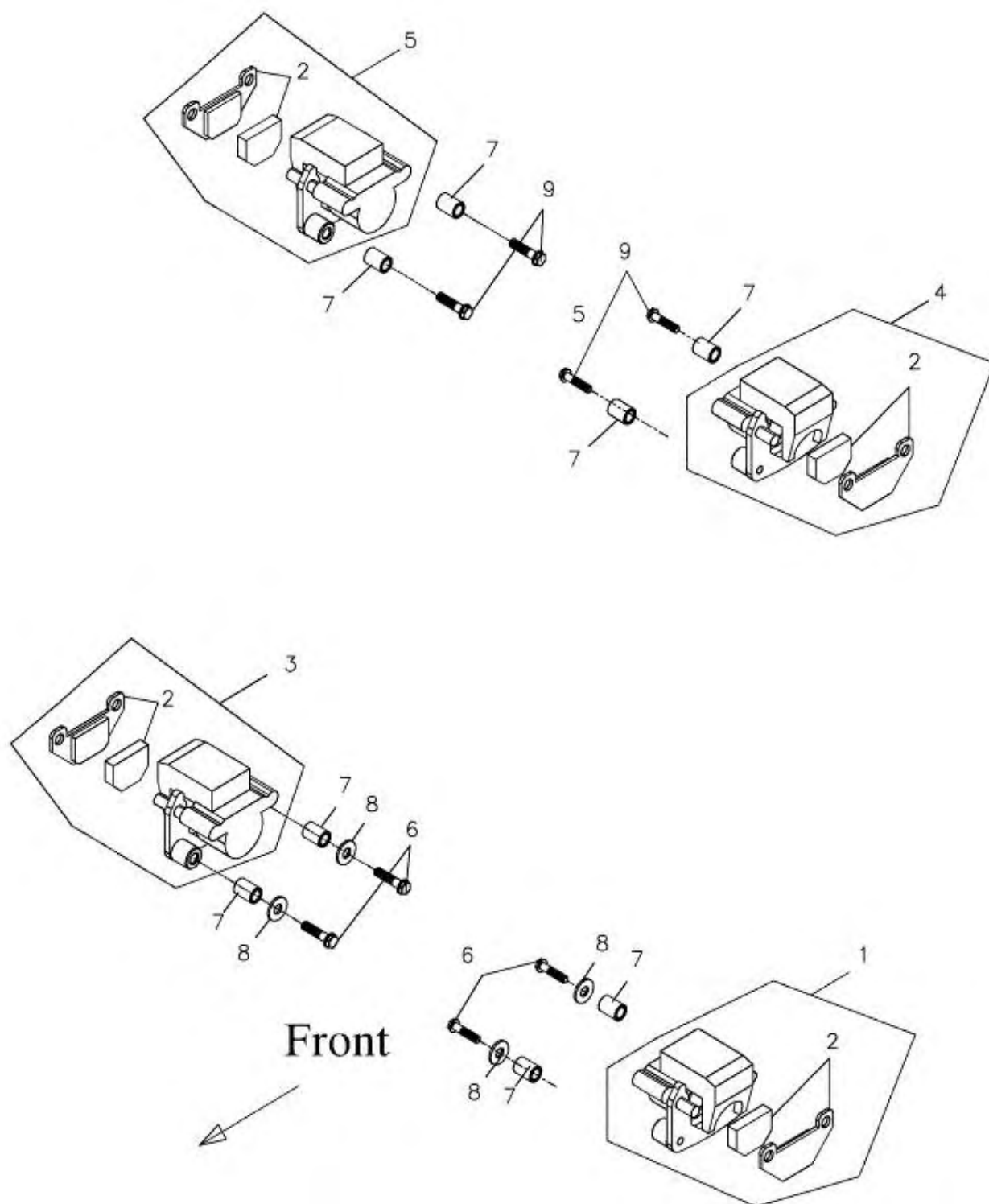

Item	No.	Parts No.	Qty	Parts Name	
1	45000-601-000	1	R FRONT BRAKE CALIPER		
2	45120-601-000	4	BRAKE PAD ASS'Y		
3	45200-601-000	1	L FRONT BRAKE CALIPER		
4	43000-601-000	1	R. REAR BRAKE CALIPER ASS'Y		
5	43200-601-000	1	L REAR BRAKE CALIPER		
6	96000-10025-14G	4	HEX WASHER FACE BOLT		10*25
7	96401-101810	8	SPACE TUBE		10.2*18*10
8	94101-1020020G	4	COPPER PLAIN WASHER		10*20*2
9	96000-10022-14G	4	HEX WASHER FACE BOLT		10*22

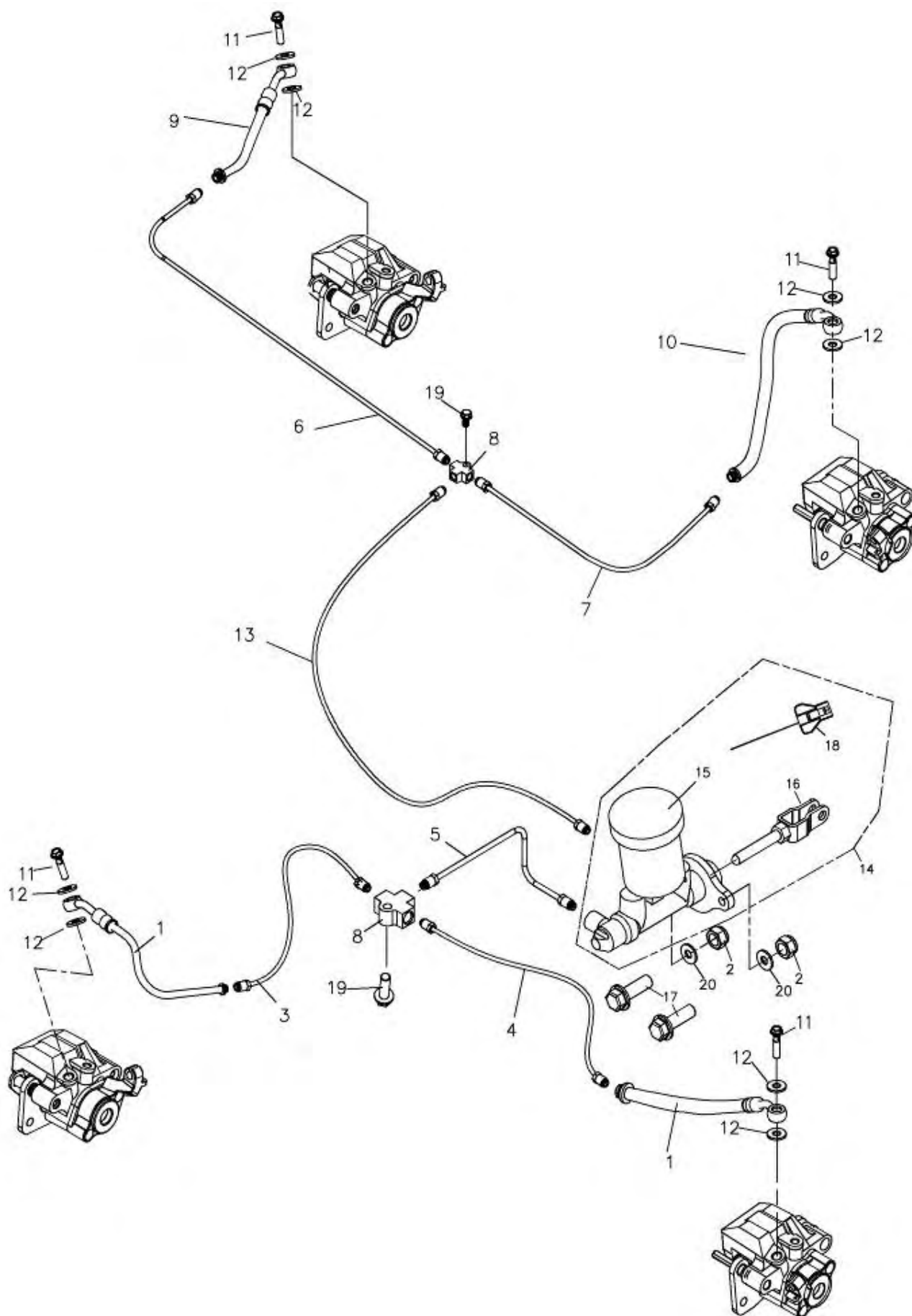

Item	No.	Parts No.	Q'ty	Parts Name	
1	45454-912-000	2	FRONT BACK HOSE(LH)		
2	90350-08000G	2	NYLON NUT		M8
3	45551-912-000	1	R. FRONT BRAKE PIPE		
4	45561-912-000	1	L. FRONT BRAKE PIPE		
5	45591-912-000	1	REAR R. FRONT BRAKE PIPE		
6	45571-912-000	1	R. REAR BRAKE PIPE		
7	45581-912-000	1	L. REAR BRAKE PIPE		
8	45453-912-000	2	OIL TUBE JOINT		
9	45570-912-000	1	R. BRAKE HOSE OF REAR CALIPER		
10	45580-912-000	1	L. BRAKE HOSE OF REAR CALIPER		
11	45456-107-000	4	BRAKE HOSE FIX BOLT		10*22
12	94103-1015012	8	COPPER PLAIN WASHER		10*15*1.2
13	45592-912-000	1	REAR TEE PIPE		
14	43500-912-000	1	REAR MASTER CYLINDER SUB ASS'Y		
15	43510-601-000	1	REAR CYLINDER SUB		
16	43506-912-000	1	BRAKE PUMP PUSH BAR		
17	96000-08025-12G	2	HEX FLANGE BOLT		M8*25
18	43507-912-000	1	BRAKE PUMP SENSOR		
19	96000-06025-10G	2	HEX WASHER FACE BOLT		M6*25
20	94101-0815015C	2	PLAIN WASHER		8*15*1.5

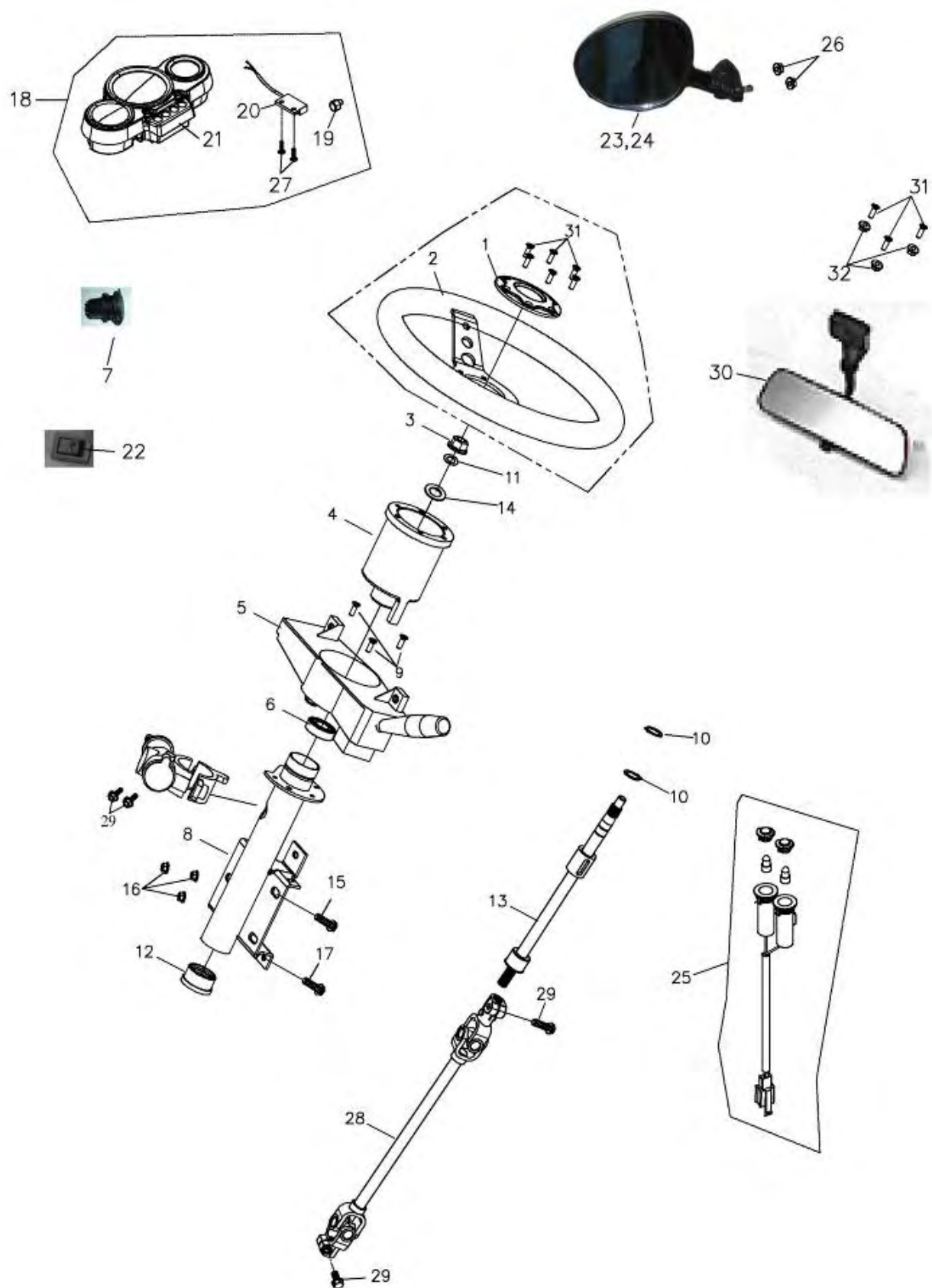

Item	No.	Parts No.	Qty	Parts Name	
1	53142-801-000	1	STEERING WHEEL ORNAMENT		
2	53100-801-000	1	STEERING WHEEL		
3	90350-12000G	1	NYLON INSERT LOCK NUT		M12
4	53141-801-000	1	STEERING WHEEL ORNAMENT		
5	35200-801-000	1	LIGHTING SWITCH SET		
6	96100-6003U	1	RADIAL BALL BEARING		6003LLU
7	35116-225-000	1	POWER SUPPLY		
8	51125-801-000	1	STEERING ROD HOUSING		
9	93500-06012B	3	PAN PHILLIPS BOLT		6*12
10	94511-1700S	2	EXTERNAL CIRCLIP		STW-17
11	94101-1222020G	1	PLAIN WASHER		12*22*2
12	51127-801-000	1	SEALING BUSH		
13	51109-912-000	1	STEERING COLUMN PAINTED		
14	94101-1826020A	1	PLAIN WASHER		18*26*2
15	96000-08016-12G	3	HEX WASHER FACE BOLT		8*16
16	94053-08000G	3	NUT		8mm
17	92006-06014-10G	2	HEX WASHER FACE BOLT		6*14
18	37200-912-000	1	SPEEDMETER ASS'Y		
19	37217-256-000	1	MAGNET		(M6)
20	37218-225-000	1	SENSOR		
21	37220-912-000	1	SPEEDOMETER BODY		
22	35330-912-000	1	TROUBLE SWITCH		
23	88110-912-000	1	R. REAR VIEW MIRROR		
24	88120-912-000	1	L. REAR VIEW MIRROR		
25	37250-912-000	1	INDICATOR		
26	94021-06000B	4	ACORN CAP NUT		6mm
27	91000-05016B	2	HEX SOCKET BOLT		5*16
28	51126-912-000	1	STEERING BOTTOM LINKAGE		
29	96000-08025-12G	4	HEX FLANGE BOLT		M8*25
30	88130-912-000	1	MIRROR ASS'Y ,ROOM		
31	93500-05016B	9	PAN PHILLIPS BOLT		M5*16
32	94021-05000K	3	ACORN CAP NUT		5mm



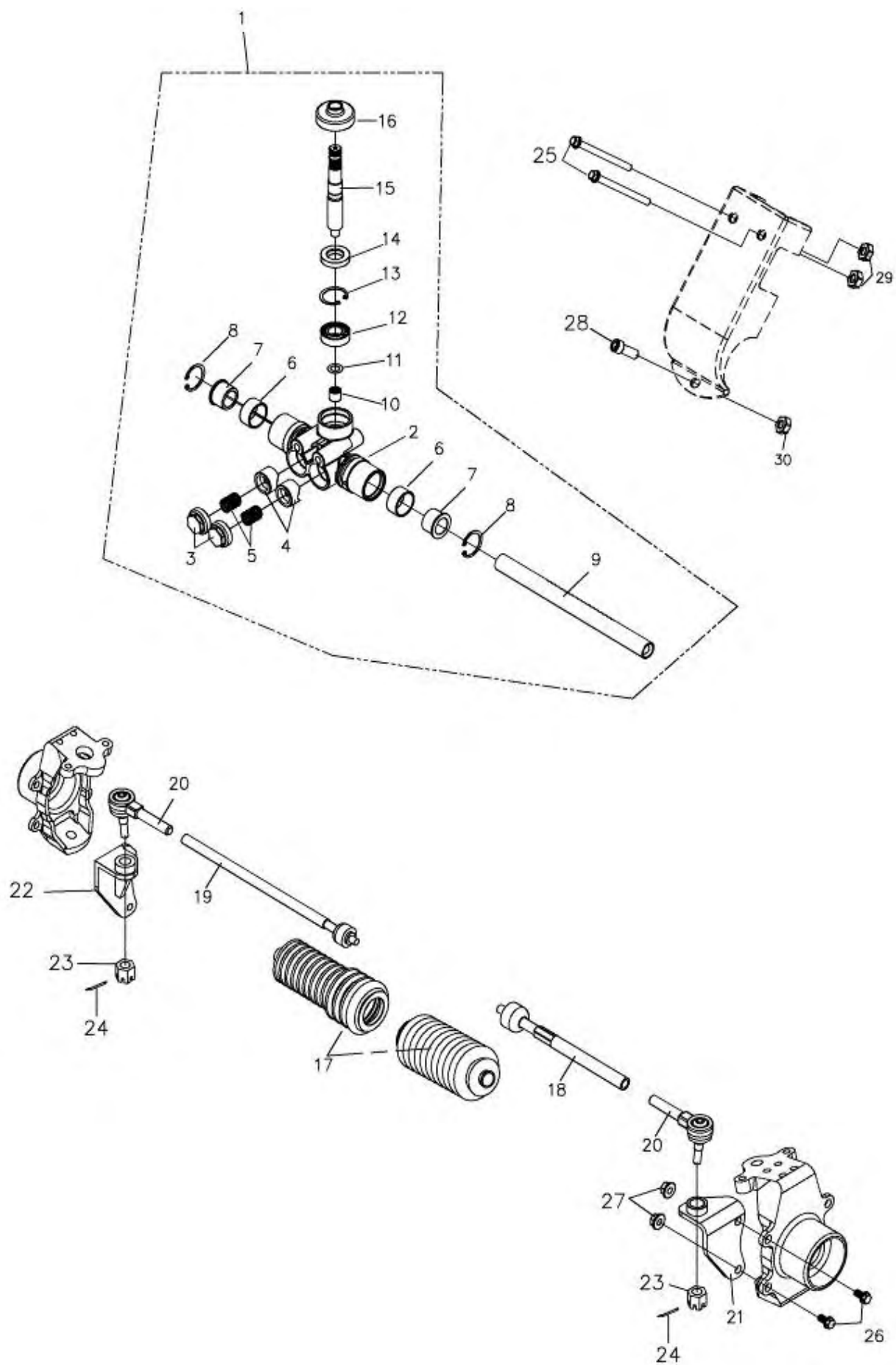

Item	No.	Parts No.	Qty	Parts Name	
1	40600-801-000	1	STEERING WECHANISM ASS'Y		
2	40601-801-000	1	STEERING BODY		
3	40602-801-000	2	STEERING BOTTOM BODY		
4	40603-801-000	2	ADJUSTING BLOCK		
5	14761-120-000	2	VALVE INNER SPRING		
6	40604-801-000	2	RUBBER BUSH		
7	52103-145-000	2	BUSH		
8	94512-3200R	2	INTERNAL CIR CLIP		RTW-32
9	40610-801-000	1	RACK		
10	96200-HK1012	1	NEEDLE BEARING		HKF-64910
11	94101-1018005A	1	PLAIN WASHER		10.5*18*0.5
12	96100-60030	1	RADIAL BALL BEARING		6003CM/2AS
13	94512-3500R	1	INTERNAL CIR CLIP		RTW-35
14	96500-17357	1	OIL SEAL		TC 17*35*7
15	40620-801-000	1	STEERING DRIVE GEAR		
16	40605-801-000	1	DUST COVER		
17	44503-801-000	2	GEAR SHIFT PROOF		
18	44505-912-000	1	LEFT LINK		
19	44506-912-000	1	RIGHT LINK		
20	44540-912-000	2	BALL JOINT		
21	44524-912-000	1	LEFT KNUCKLE ASS'Y		
22	44514-912-000	1	RIGHT KNUCKLE ASS'Y		
23	94051-12000-17G	2	HEX,SLOTTED NUT		12mm
24	94201-30320B	2	COTTER PIN		3*32
25	96000-08095-12C	2	HEX FLANGE BOLT		8*95
26	96000-10028-14G	4	HEX WASHER FACE BOLT		10*28
27	94050-10000C	4	HEX FLANGE NUT WITH SERRATION		10mm
28	91000-08016C	1	HEX SOCKET BOLT		8*16
29	94050-08000C	2	HEX FLANGE NUT WITH SERRATION		8mm
30	90350-08000G	1	NYLON NUT		M8

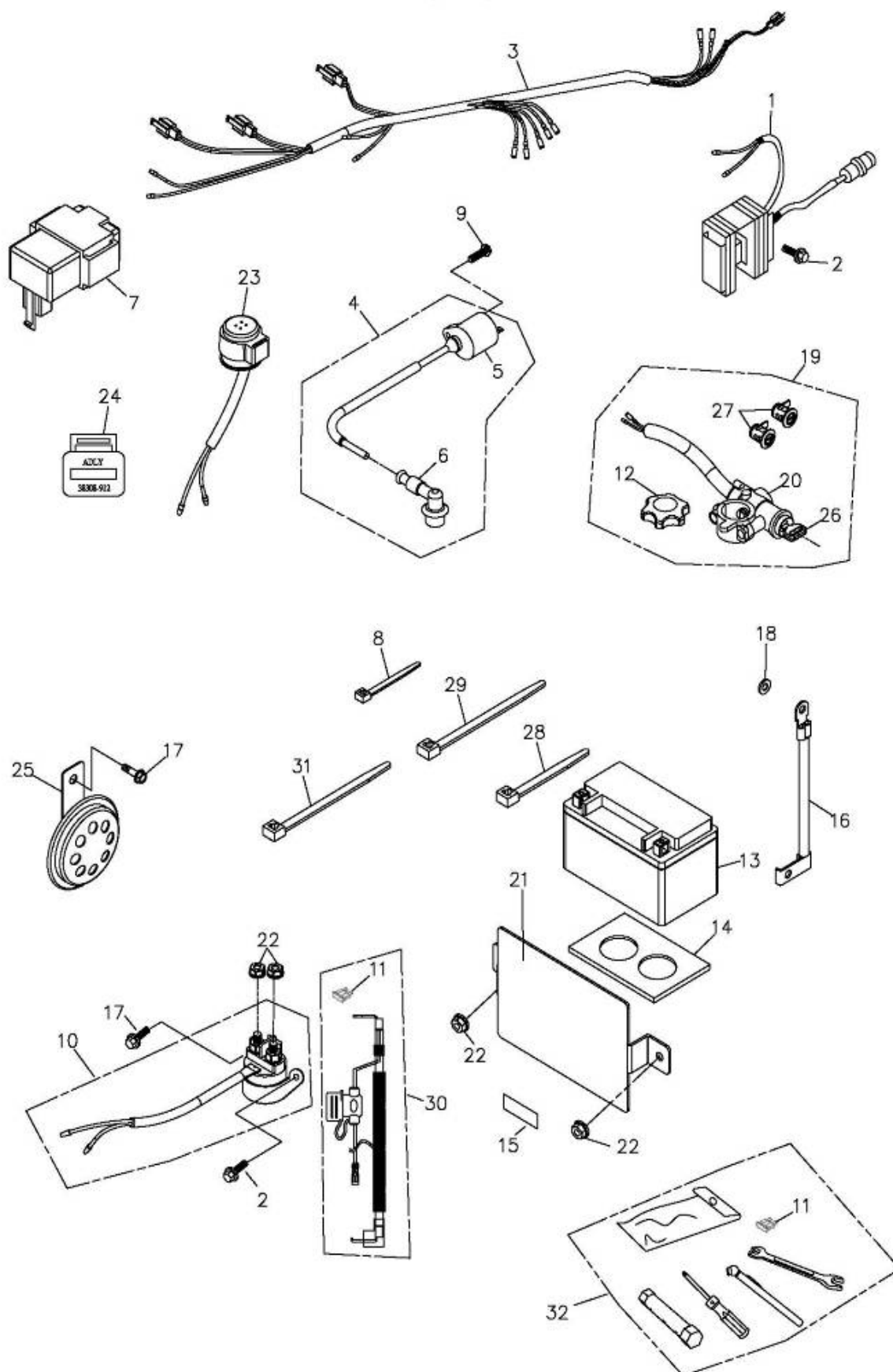

Item	No.	Parts No.	Qty	Parts Name	
1	31600-912-00A	1	REGULATOR RECTIFIER(27A)	370W	
2	96000-06016-10G	3	HEX FLANGE BOLT	6*16	
3	32100-912-001	1	WIRE HARNESS		
4	30500-272-000	1	IGNITION COIL ASS'Y		
5	30510-169-000	1	HIGH TENSION COIL		
6	30700-272-000	1	SPARK PLUG CAP		
7	30410-225-002	1	C.D.I UNIT		
8	90669-168-000	2	CABLE TIE	3*150 m/m	
9	96000-05024-08C	1	HEX WASHER FACE BOLT	5*24	
10	38501-501-001	1	STARTER SOLENOID		
11	98200-912-000	2	FUSE	20A	
12	17620-912-000	1	FUEL CAP ASS'Y		
13	31500-179-000	1	BATTERY	YB-14A/A2	
14	30003-179-000	1	RUBBER PAD		
15	17505-912-000	1	SPONGE PAD	30*130*4	
16	32103-169-0A1	1	GROUND WIRE		
17	96000-06012-10G	2	HEX WASHER FACE BOLT	6*12	
18	94115-0611006	1	EXT. TOOTHED LOCK WASHER	6*11*0.6	
19	35010-912-001	1	KEY SET		
20	35100-801-000	1	MAIN SWITCH ASS'Y		
21	31502-261-000	1	BATTERY FIXING PLATE		
22	94050-06000C	4	HEX FLANGE NUT	6mm	
23	38301-912-000	1	FLASHER RELAY		
24	38308-912-000	1	PARKING RELAY		
25	38110-256-000	1	HORN	CL-2	
26	35101-912-000	1	KEY		
27	81142-912-000	2	INNER BOX LOCK		
28	90669-101-000	10	CABLE TIE	4.8*200 m/m	
29	90669-101-00A	13	CABLE TIE	4.8*250m/m	
30	32108-912-000	1	POSITIVE CABLE		
31	90669-218-000	1	CABLE TIE	3.6*330 m/m	
32	50120-912-000	1	TOOL BAG		

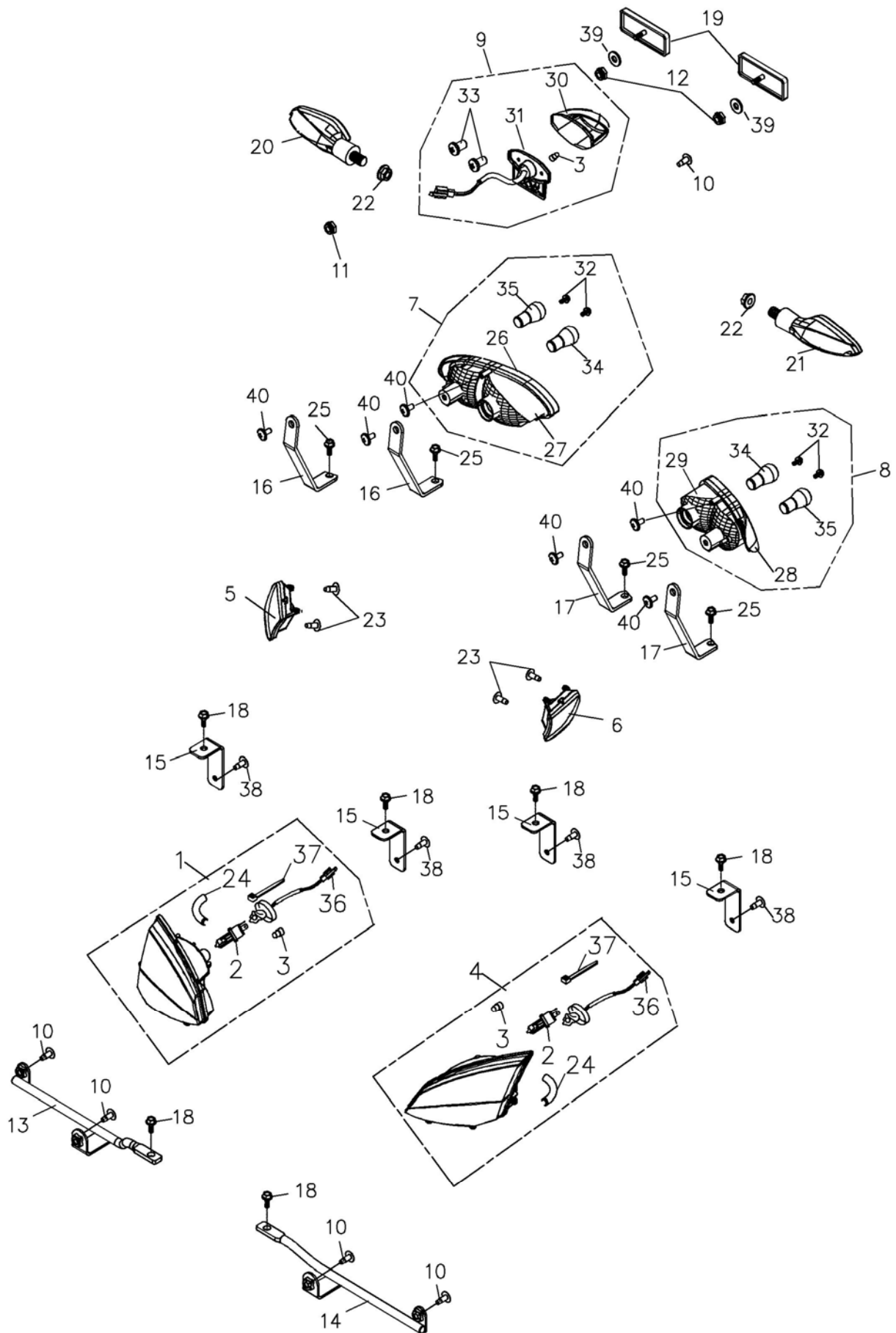

Item	No.	Parts No.	Qty	Parts Name	
1	33100-258-001	1	R. HEAD LIGHT ASS'Y		
2	34901-190-00B	2	HEAD LIGHT BULB	12V35W35W	
3	34909-169-000	3	POSITION LAMP	12V5W	
4	33200-258-001	1	L. HEAD LIGHT ASS'Y		
5	33400-912-000	1	R.SIGNAL ASS'Y (E-MARK)		
6	33450-912-000	1	L.SIGNAL ASS'Y(E-MARK)		
7	33700-912-000	1	R. TAIL LIGHT ASS'Y	E-MARK	
8	33760-912-000	1	L. TAIL LIGHT ASS'Y	E-MARK	
9	33750-912-000	1	LICENSE PLATE LIGHT		
10	93500-05016B	5	PAN PHILLIPS BOLT	M5*16	
11	94001-05000C	1	HEX NUT	5mm	
12	94050-06000C	2	HEX FLANGE NUT	6mm	
13	33123-912-002	1	HEAD LIGHT RIGHT FIXED POLE		
14	33223-912-002	1	HEAD LIGHT LEFT FIXED POLE		
15	33154-912-000	4	HEAD LIGHT LEFT SETTING RING SOCKET		
16	33761-912-000	2	R. REAR LIGHT BRACKET		
17	33762-912-000	2	L. REAR LIGHT BRACKET		
18	92006-06014-10G	6	HEX WASHER FACE BOLT	6*14	
19	33741-133-000	2	REFLECTOR (E-MARK,SAE) RED		
20	33445-912-000	1	L.REAR SIGNAL ASS'Y		
21	33446-912-000	1	R.REAR SIGNAL ASS'Y		
22	94050-10000G	2	HEX FLANGE NUT WITH SERRATION	M10	
23	93903-04012K	6	TAPPING SCREW TRUSS HEAD PHILLIPS	4*12	
24	33115-258-000	2	FORM HOSE	RF-258U-A/N	
25	93903-03016C	4	TAPPING SCREW TRUSS HEAD PHILLIPS	3*16	
26	33711-912-000	1	R. REAR LIGHT SOCKET		
27	33702-912-000	1	R. TAIL LIGHT LENS		
28	33765-912-000	1	L. TAIL LIGHT LENS		
29	33766-912-000	1	L. REAR LIGHT SOCKET		
30	33751-912-000	1			

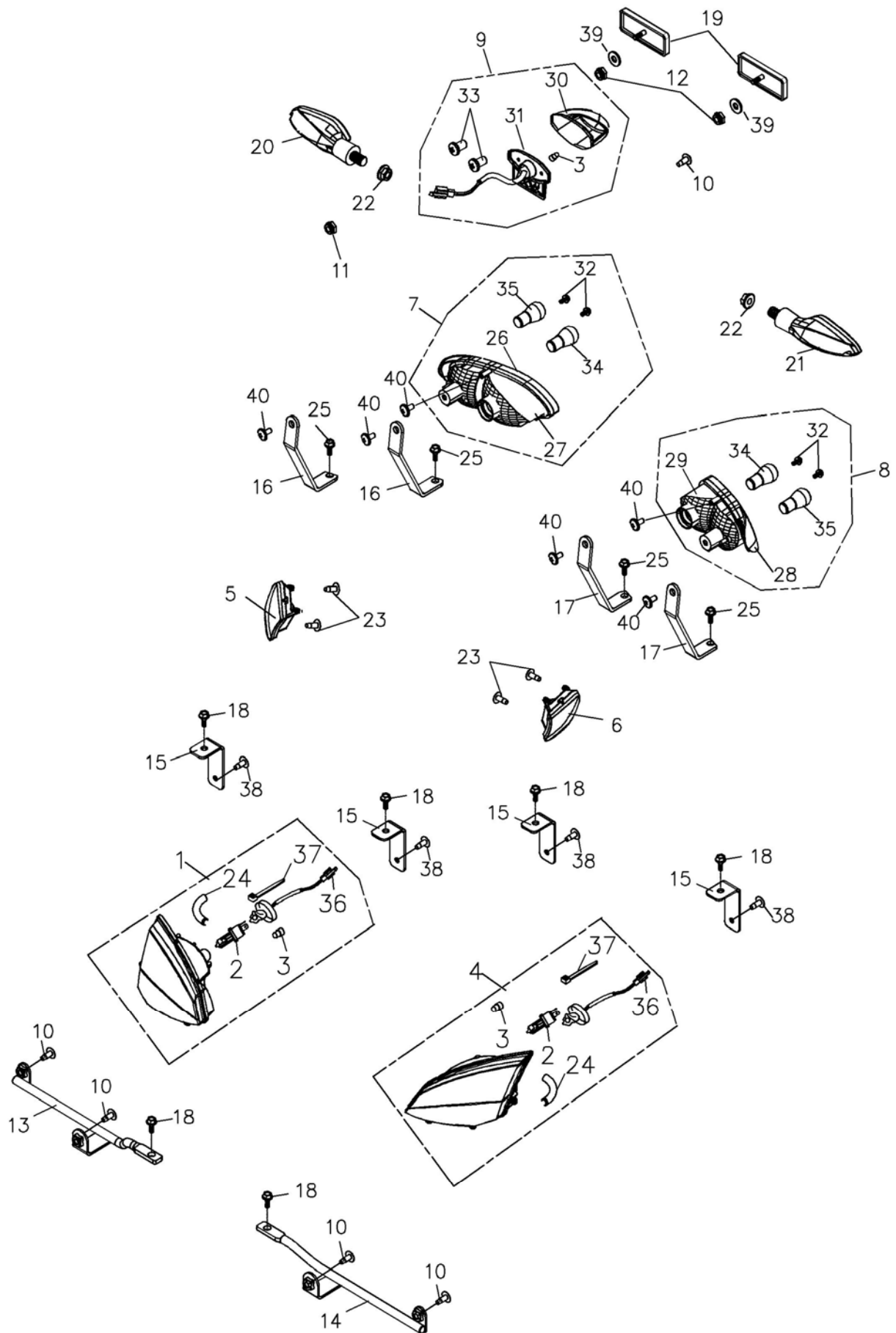

Item	No.	Parts No.	Qty	Parts Name	
31	33752-912-000	1	LICENSE PLATE SOCKET & WIRENESS		
32	93908-03010C	4	PAN PHILLIPS SCREW	3*10	
33	93905-03008C	2	PAN PHILLIPS SCREW	3*8	
34	34906-128-000	2	TAIL LIGHT BULB	12V 21/5W	
35	34911-912-000	2	REVERSE BULB	R5W-E/AJ	
36	34801-258-000	2	HEAD LIGHT WIRE		
37	90669-258-000	2	CABLE TIE	γJ-R250 24 m/m	
38	93903-05016K	4	TAPPING SCREW TRUSS HEAD PHILLIPS	5*16	
39	94101-0615010B	2	PLAIN WASHER	6.5*15*1	
40	93903-04012K	6	TAPPING SCREW TRUSS HEAD PHILLIPS	4*12	



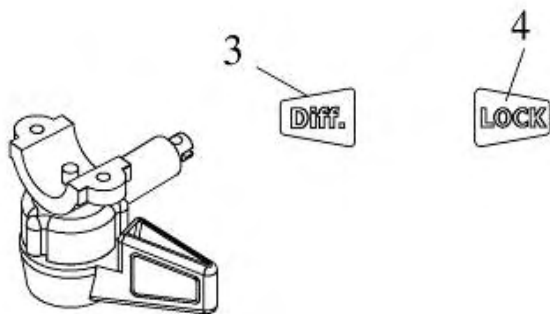

Item	No.	Parts No.	Qty	Parts Name	
1	87700-888-0B	ADLY MOTO STICKER	2		
2	87700-888-0B	ADLY MOTO STICKER	2		
3	50110-101-001	I.D PLATE	1		80*35
4	87791-601-000	DIFF STICKER	1		
5	87792-601-000	LOCK STICKER	1		
6	87700-912-000	ADLY STICKER	1		

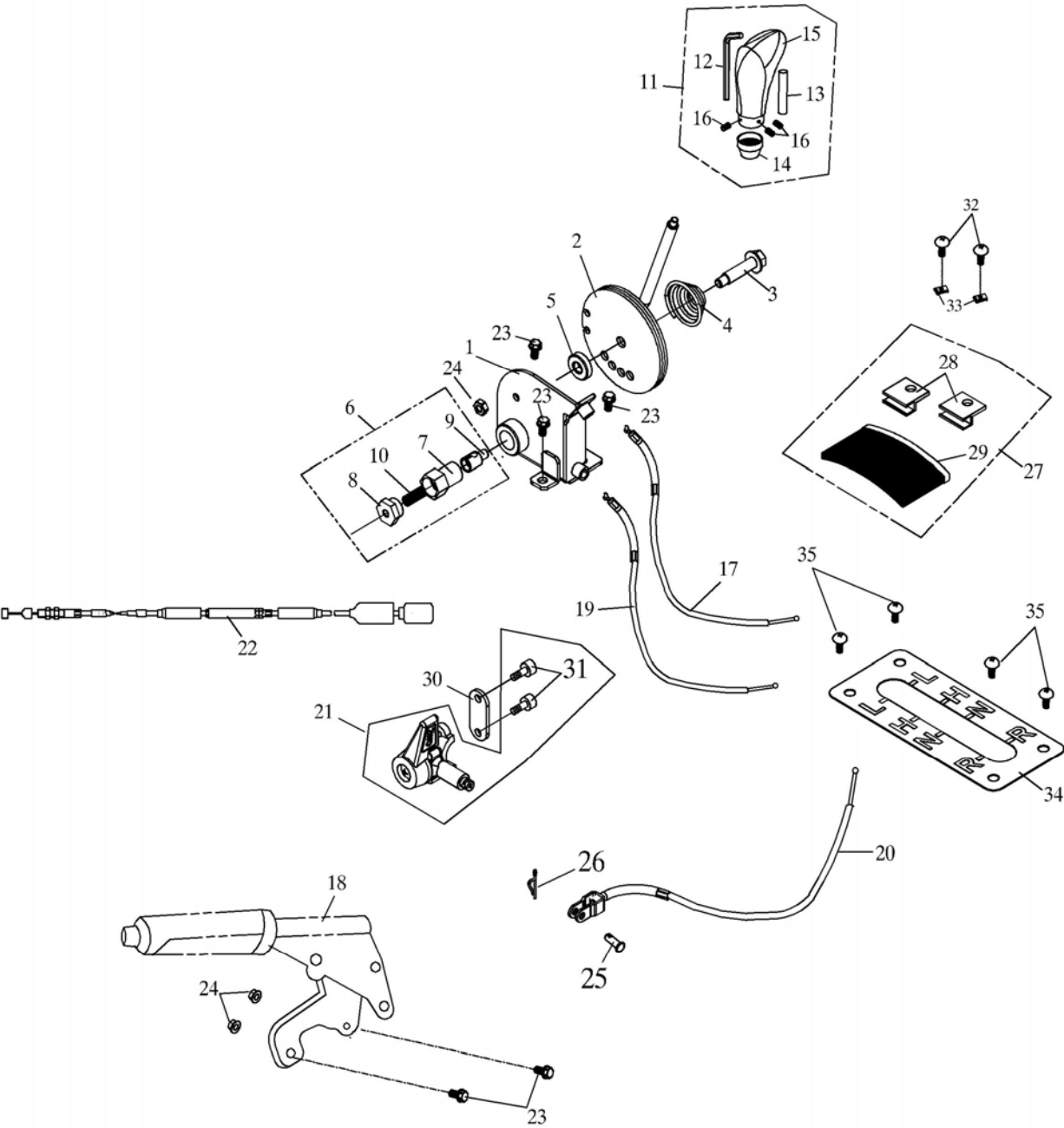

Item	No.	Parts No.	Qty	Parts Name	
1	24701-801-000		1	SHIFT BASE	
2	24702-801-000		1	SHIFT LEVER ASS'Y	
3	24705-193-001		1	FIX SHIFT	8*45
4	24708-193-000		1	RESET SPRING	
5	24709-193-000		1	COLLAR	
6	24713-912-000		1	REVERSE STOPPER ASSY	
7	24711-225-000		1	REVERSE STOPPER BODY	
8	24722-225-000		1	REVERSE STOPPER	
9	24424-225-000		1	REVERSE STOPPER BLOCK	
10	24433-912-000		1	REVERSE STOPPER SPRING	9*35
11	24807-197-000		1	KNOB	
12	24812-197-000		1	SPANNER	
13	24813-197-000		1	KNOB SHIFTER	11*16.5*50
14	24814-197-000		1	KNOB BRACKET	
15	24815-197-000		1	KNOB BODY	
16	91003-04006		3	SOCKET BOLT	4*6
17	43480-912-0A0		1	REVERSE CABLE	
18	53186-801-000		1	PARKING BRAKE LEVER SET	
19	43481-912-0A0		1	DRIVING CABLE	
20	43482-912-0A0		1	PARKING BRAKE CABLE	
21	35601-601-000		1	CHANGE SWITCH BODY	
22	43440-912-0A1		1	SHIFT LOCK CABLE	
23	96000-08016-12G		5	HEX WASHER FACE BOLT	8*16
24	94050-08000C		3	HEX FLANGE NUT WITH SERRATION	8mm
25	45610-912-000		1	FIX PIN	10*20
26	94251-912-000		1	LOCK PIN	8mm
27	24730-912-000		1	SHIFT BAR BRUSH ASS'Y	
28	24731-912-000		1	SHIFT BAR BRUSH BRACKET	
29	24732-912-000		1	SHIFT BAR BRUSH	
30	35602-912-000		1	CHANGE SWITCH BRACKET	

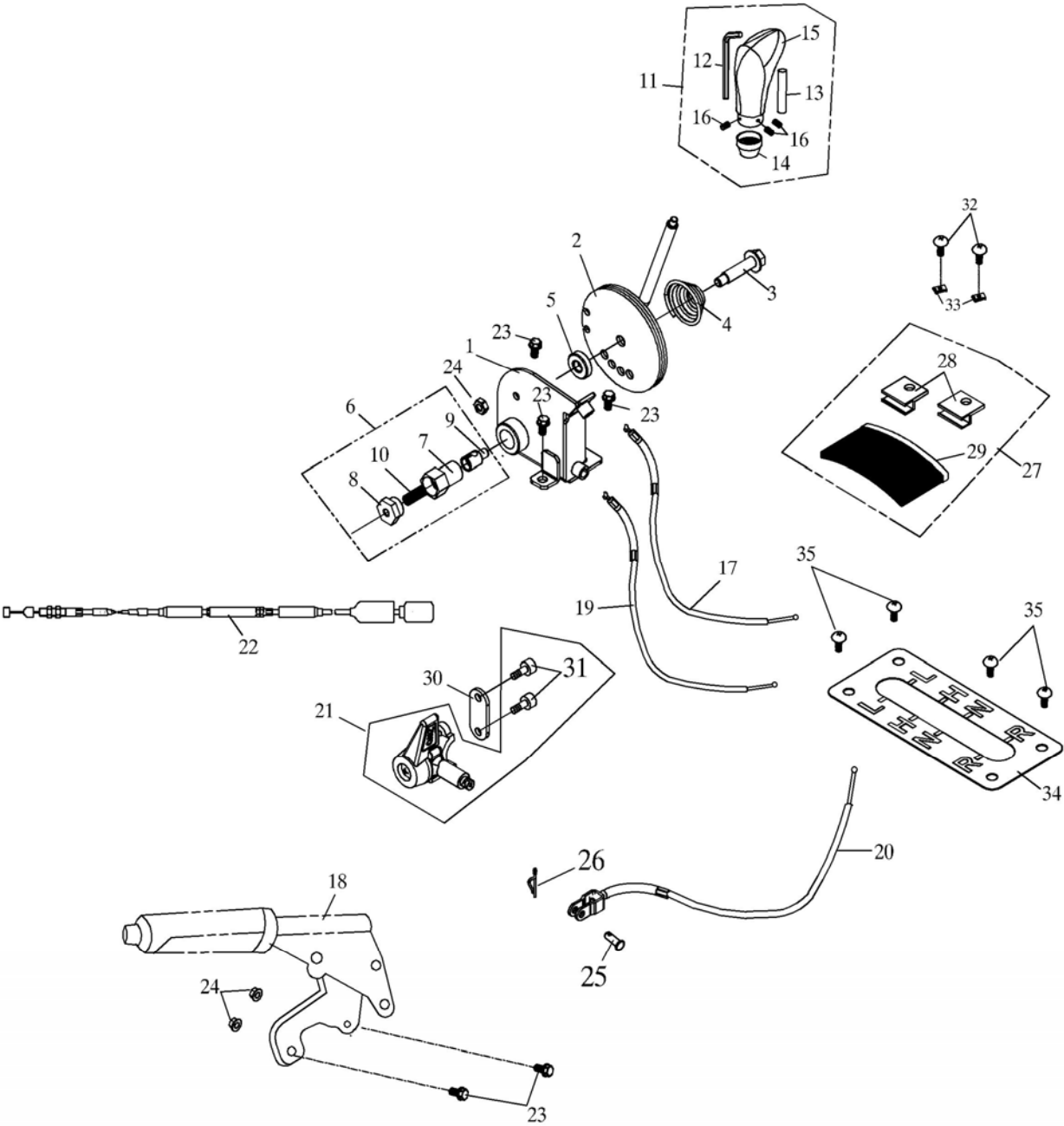

Item	No.	Parts No.	Qty	Parts Name	
31	91000-06016K	2	HEX SOCKET BOLT		6*16
32	93903-05016K	2	TAPPING SCREW TRUSS HEAD PHILLIPS		5*16
33	90344-0500A	2	U PLATE NUT		5mm
34	24723-912-001	1	SHIFT INSTRUCTION PLATE		
35	93903-04012K	4	TAPPING SCREW TRUSS HEAD PHILLIPS		4*12

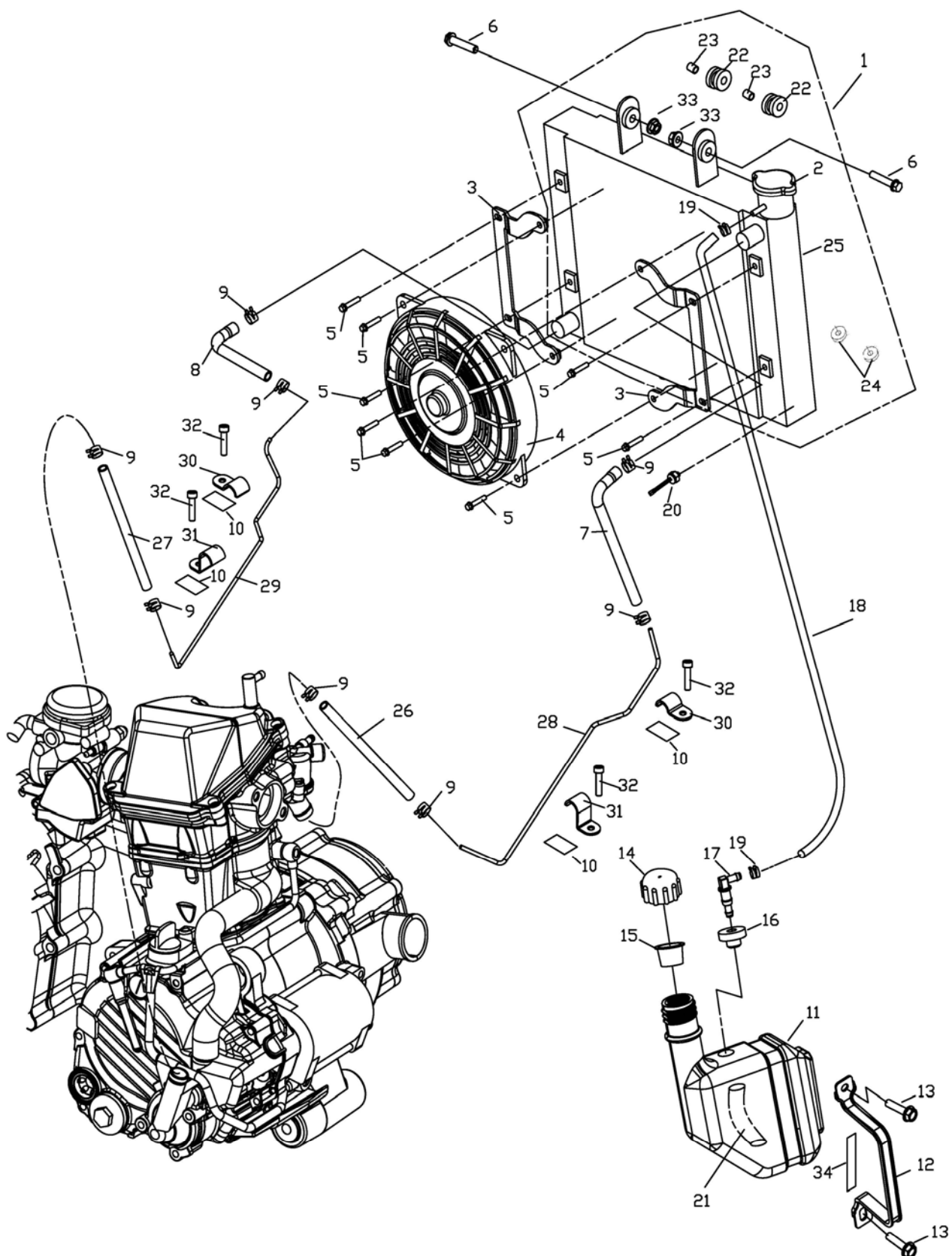

Item	No.	Parts No.	Qty	Parts Name	
1	19000-912-000	1	RADIATOR ASS'Y		
2	19110-179-000	1	PRESSURE CAP		
3	19123-912-000	2	RADIATOR FAN PLATE		
4	19120-501-000	1	RADIATOR FAN ASSY		
5	92006-06014-10G	8	HEX WASHER FACE BOLT	6*14	
6	96000-08025-12G	2	HEX FLANGE BOLT	M8*25	
7	19107-912-001	1	HOSE RAD. IN		
8	19102-912-001	1	HOSE RAD. OUT		
9	94516-27000	8	CLAMP	#27.5(1 1/16")	
10	19132-912-000	4	COOLANT PIPE HOOK ISOLATION GASK	20*25*4.1	
11	19200-179-000	1	COOLANT TANK	REV.A	
12	19201-179-000	1	TANK ANCHOR		
13	96000-06016-10G	2	HEX FLANGE BOLT	6*16	
14	19210-179-000	1	COOLANT TANK CAP		
15	19211-179-000	1	CAP PROTECTOR		
16	19106-179-000	1	GROMMET		
17	19220-179-000	1	MALE CONNECTOR		
18	94400-0609570	1	HOSE	6*9*570	
19	94513-09000	2	SPRING CLAMP		
20	35510-912-000	1	FAN SWITCH		
21	94400-0609070	1	HOSE	6*9*70	
22	19104-179-000	2	GROMMET		
23	19105-179-000	2	BUSHING		
24	19108-179-000	2	GROMMET		
25	19100-912-000	1	RADIATOR BODY		
26	19126-912-000	1	E/G COOLANT OUTLET HOSE	15*23*330	
27	19127-912-000	1	E/G COOLANT INLET HOSE	15*23*420	
28	19128-912-000	1	E/G COOLANT OUTLET PIPE		
29	19129-912-000	1	E/G COOLANT INLET PIPE		
30	19130-912-000	2	COOLANT PIPE FRONT HOOK		
31	19131-912-000	2	COOLANT PIPE REAR HOOK		
32	96000-06012-10G	4	HEX WASHER FACE BOLT	6*12	
33	94050-08000C	2	HEX FLANGE NUT WITH SERRATION	8mm	
34	17505-145-00A	1	SPONGE PAD	30*100*4	



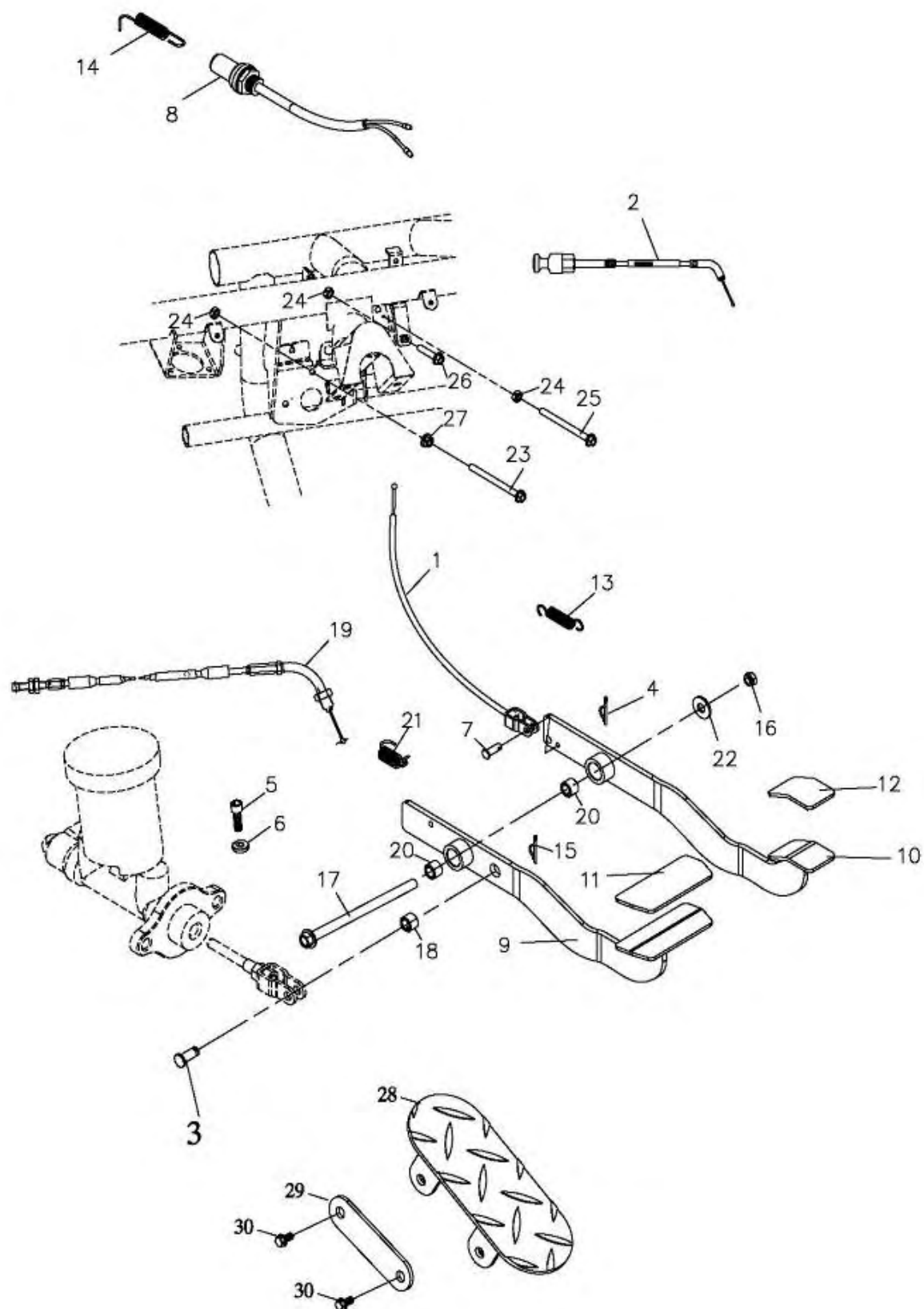

Item	No.	Parts No.	Qty	Parts Name	
1	17910-912-0A0	1	THROTTLE CABLE		
2	17950-912-0A0	1	CHOKE CABLE		
3	45608-912-000	1	FIX PIN		8*20
4	94251-108-000	1	LOCK PIN		6mm
5	53191-168-000	1	LOCK BLOT		
6	53192-168-000	1	LOCK NUT		
7	43451-156-000	1	BRAKE CABLE BOLT		
8	35350-108-000	1	STOP SWITCH ASS'Y		
9	46500-912-001	1	PEDAL BRAKE		
10	46600-912-001	1	ACCELERATOR PEDAL		
11	46506-801-000	1	PEDAL BRAKE		
12	46602-912-000	1	ACCELERATOR PEDAL		
13	46514-912-000	1	BRAKE RETURN SPRING		
14	35357-912-000	1	STOP SWITCH SPRING		
15	94251-912-000	1	LOCK PIN		8mm
16	90350-12000G	1	NYLON INSERT LOCK NUT		M12
17	96000-12160-14G	1	HEX FLANGE BOLT		12*160
18	96403-0812009	1	SPACE TUBE		8*12*9
19	43470-912-0A0	1	BRAKE CABLE		
20	96403-1216020	2	SPACE TUBE		12*16*20
21	24432-912-000	1	DRUM STOPPER SPRING		
22	94101-1222020G	1	PLAIN WASHER		12*22*2
23	96000-08060-12C	1	HEX WASHER FACE BOLT		8*60
24	94001-08000B	3	HEX NUT		8mm
25	96000-08055-12G	1	HEX WASHER FACE BOLT		8*55
26	96000-08025-12G	1	HEX FLANGE BOLT		M8*25
27	94050-08000C	1	HEX FLANGE NUT WITH SERRATION		8mm
28	64313-912-000	1	L. FLOOR PANEL		
29	64338-912-000	1	FLOOR PANEL BRACKET		
30	92006-06018-10G	2	HEX WASHER FACE BOLT		6*18

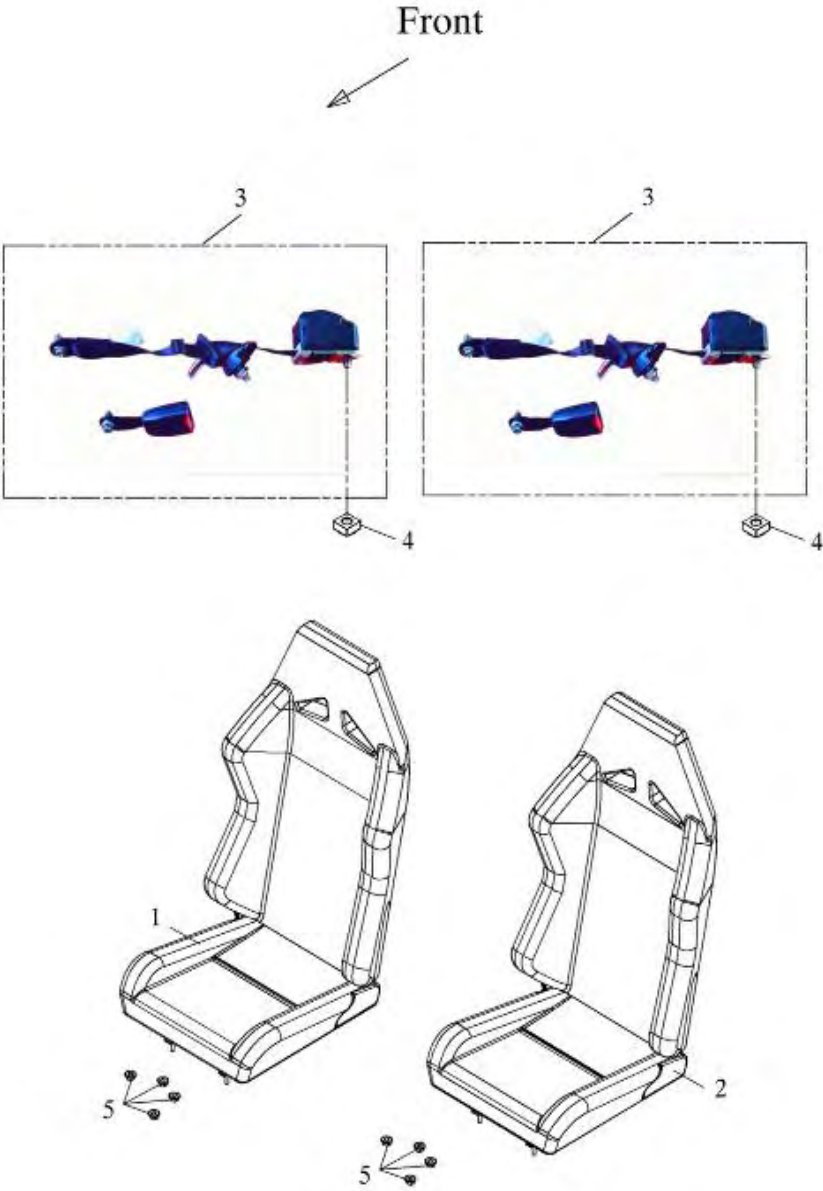

912-F21

SEAT

TOP

Item	No.	Parts No.	Qty	Parts Name	
1	77200-801-000	GY	1	R. SEAT ASS'Y	
2	77260-801-000	GY	1	L. SEAT ASS'Y(GY)	
3	77216-912-T00		2	SEAT BELT ASS'Y	
4	77222-168-000		2	BELT NUT	7/16"
5	94050-08000	C	8	HEX FLANGE NUT WITH SERRATION	8mm

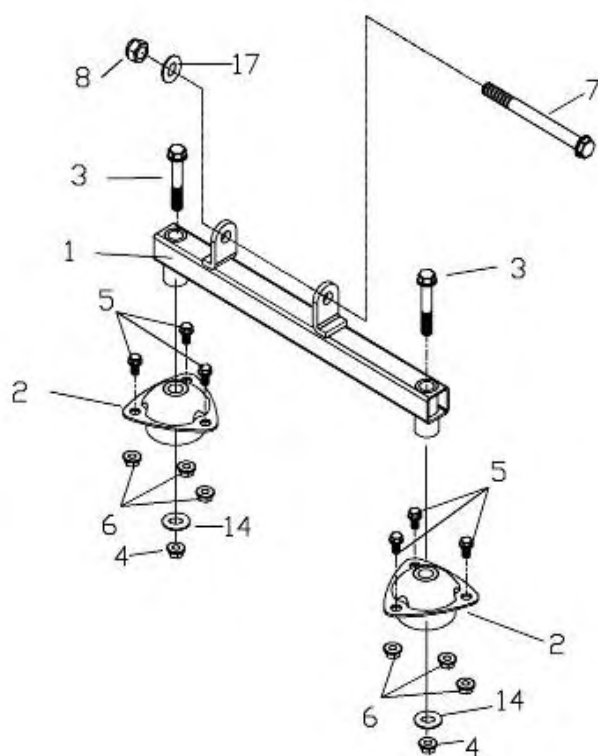
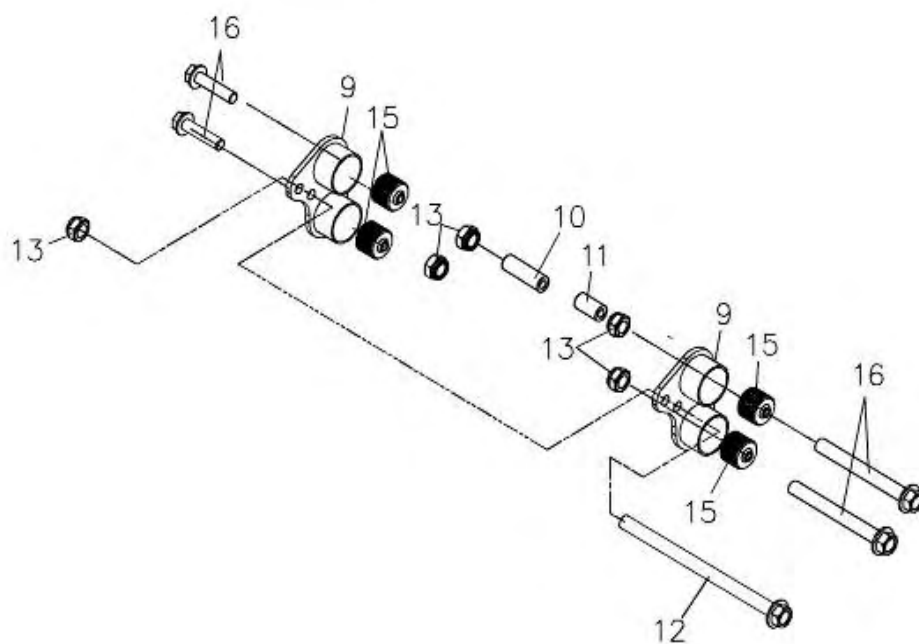

Item	No.	Parts No.	Qty	Parts Name	
1	50359-912-001	1	ENGINE FRONT BRACKET SET		
2	50372-801-001	2	ENGINE RUBBER	12	,40
3	96000-12110-14G	2	HEX FLANGE BOLT	12*110	
4	90350-12000G	2	NYLON INSERT LOCK NUT	M12	
5	96000-08016-12G	6	HEX WASHER FACE BOLT	8*16	
6	90350-08000G	6	NYLON NUT	M8	
7	96000-10135-14G	1	HEX WASHER FACE BOLT	10*135	
8	90350-10000G	1	NYLON NUT	M10*P1.25	
9	50373-601-000	2	R.ENG.R.HANGER	26MM	
10	96401-101812	1	SPACE TUBE	10*18*12	
11	96401-101835	1	SPACE TUBE	10*18*35	
12	96000-10165-14B	1	HEX WASHER FACE BOLT	10*165	
13	94050-10000C	5	HEX FLANGE NUT WITH SERRATION	10mm	
14	94101-1222020G	2	PLAIN WASHER	12*22*2	
15	96400-104145	4	RUBBER BUSH	10*41*45	
16	96000-10060-14G	4	HEX WASHER FACE BOLT	10*60	
17	94101-1020020G	1	COPPER PLAIN WASHER	10*20*2	

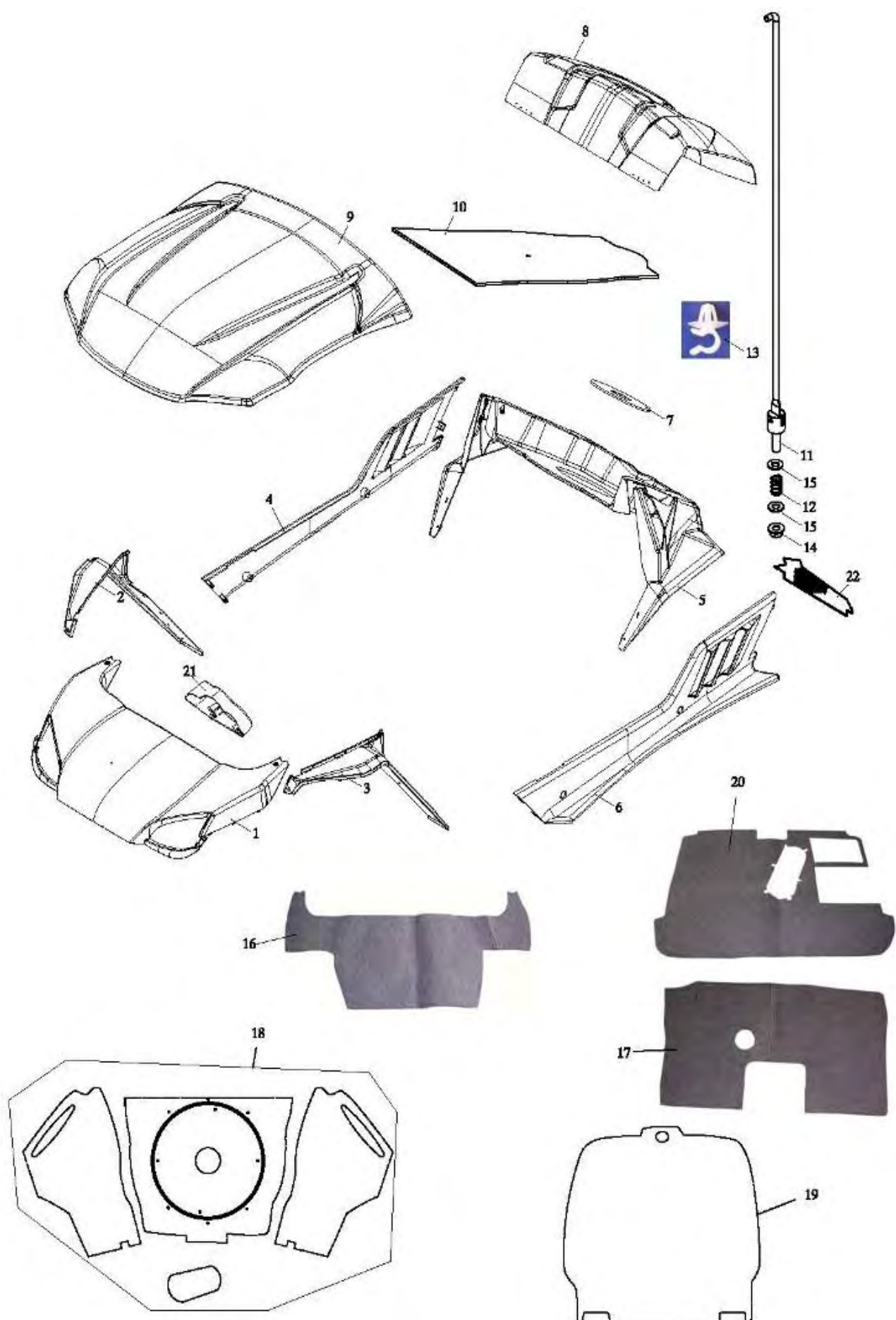

Item	No.	Parts No.	Q'ty	Parts	Name
1	64301-912-00	ABK	1	FRONT COVER(BLACK)	
	64301-912-00	ABU	1	FRONT COVER(BLUE)	
	64301-912-00	ASL	1	FRONT COVER(SILVER)	
	64301-912-00	AJW	1	FRONT COVER(WHITE)	
2	61101-912-000	BK	1	R.FRONT FENDER(BLACK)	
	61101-912-000	BU	1	R.FRONT FENDER(BLUE)	
	61101-912-000	SL	1	R.FRONT FENDER(SILVER)	
	61101-912-000	JW	1	R.FRONT FENDER(WHITE)	
3	61100-912-000	BK	1	L.FRONT FENDER(BLACK)	
	61100-912-000	BU	1	L.FRONT FENDER(BLUE)	
	61100-912-000	SL	1	L.FRONT FENDER(SILVER)	
	61100-912-000	JW	1	L.FRONT FENDER(WHITE)	
4	83424-912-000	BK	1	R. COVER(BLACK)	
	83424-912-000	BU	1	R. COVER(BLUE)	
	83424-912-000	SL	1	R. COVER(SILVER)	
	83424-912-000	JW	1	R. COVER(WHITE)	
5	83400-912-001	BK	1	REAR COVER(BLACK)	
	83400-912-001	BU	1	REAR COVER(BLUE)	
	83400-912-001	SL	1	REAR COVER(SILVER)	
	83400-912-001	JW	1	REAR COVER(WHITE)	
6	83423-912-000	BK	1	L. COVER(BLACK)	
	83423-912-000	BU	1	L. COVER(BLUE)	
	83423-912-000	SL	1	L. COVER(SILVER)	
	83423-912-000	JW	1	L. COVER(WHITE)	
7	83428-912-000	BK	1	REAR ORNAMENT COVER(BLACK)	
	83428-912-000	BU	1	REAR ORNAMENT COVER(BLUE)	
	83428-912-000	SL	1	REAR ORNAMENT COVER(SILVER)	
	83428-912-000	JW	1	REAR ORNAMENT COVER(WHITE)	
8	83410-912-001	BK	1	REAR LUGGAGE BOX COVER(BLACK)	
	83410-912-001	BU	1	REAR LUGGAGE BOX COVER(BLUE)	
	83410-912-001	SL	1	REAR LUGGAGE BOX COVER(SILVER)	
	83410-912-001	JW	1	REAR LUGGAGE BOX COVER(WHITE)	



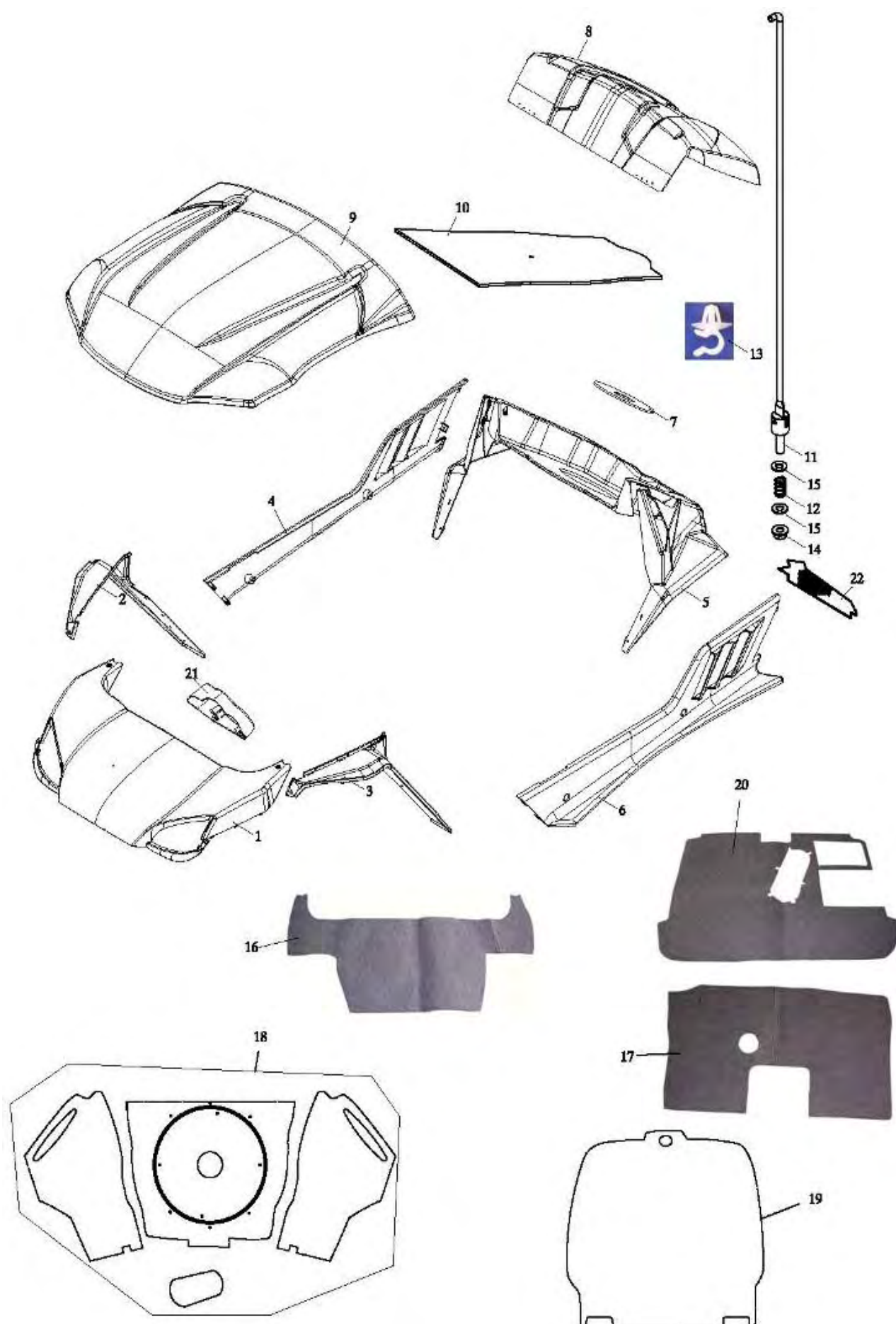

Item	No.	Parts No.	Q'ty	Parts	Name
9	64701-912-000BK	1	ROOF(BLACK)		
	64701-912-000BU	1	ROOF(BLUE)		
	64701-912-000SL	1	ROOF(SILVER)		
	64701-912-000JW	1	ROOF(WHITE)		
10	83435-912-000	1	REAR STORAGE MAT		
11	83437-912-001	1	STORAGE COVER FIX POLE		
12	90670-912-000	1	WIRE SADDLE		RWS-6
13	94050-08000C	1	HEX FLANGE NUT WITH SERRATION		8mm
14	94101-0815015C	2	PLAIN WASHER		8*15*1.5
15	83442-912-000	1	SPRING, FIX POLE		
16	64371-912-000	1	FRONT COVER GASKET		
17	64372-912-000	1	BOTTOM PLATE GASKET		
18	83438-912-000	1	REAR COVER GASKET COMP.		
19	83440-912-000	1	REAR LUGGAGE BOX COVER GASKET		
20	83441-912-000	1	BACK PLATE GASKET		
21	64215-912-000BK	1	SPEEDOMETER BASE		
	64215-912-000BU	1	SPEEDOMETER BASE		
	64215-912-000SL	1	SPEEDOMETER BASE		
	64215-912-000JW	1	SPEEDOMETER BASE		
22	83449-912-000	2	REAR COVER NET		