

Joyner



Parts manual

JNSZ650UV4S

INTRODUCTION

Thank you for choosing JOYNER JNSZ650UV4S. It represents the result of many years of JOYNER experience in the production of utility vehicles. With the purchase of this JOYNER, you can now appreciate the high degree of craftsmanship and reliability that have made JOYNER a leader in this field. This manual will provide you with a good basic understanding of the features and operation of this vehicle. It also includes basic maintenance and inspection procedures. If you have any questions regarding the operation or maintenance of your vehicle, please consult a JOYNER dealer.



Please read this manual carefully before operating this vehicle. Do not attempt to operate this vehicle until you have attained adequate knowledge of its controls and operating features. Regular inspections and careful maintenance, along with good operating techniques, will help ensure that you safely enjoy the capabilities and reliability of this vehicle.

| | |
|---|-----------|
| PARTS MANUAL | 73 |
| 1 CYLINDER BLOCK PART | 73 |
| 2 SPROCKET COVER AND OIL PAN PART | 76 |
| 3 CYLINDER HEAD PART | 78 |
| 4 PISTON , CONNETING ROD AND CRANKSHAFT PART | 82 |
| 5 BALANCING SHAFT PART | 84 |
| 6 CAMSHAFT AND CHAIN TRAIN PART | 85 |
| 7 INTAKE MANIFOLD PART | 87 |
| 8 OIL FILTER AND OIL PUMP PART | 88 |
| 9 WATER PUMP AND FAN PART | 89 |
| 10 DISTRIBUTOR AND ITS LINE UNIT | 90 |
| 11 CARBURETOR PART | 91 |
| 12 AIR FILTER AND PIPE LINE PART | 92 |
| 13 STARTER , ALTERNATOR AND THEIR FASTENING PIECE | 93 |
| 14 TRANSMISSION TANK | 94 |
| 15 CLUTCH, SHIFTER SHAFT AND ROCKER ARM | 97 |
| 16 FIRST SHAFT AND COUNTERSHAFT | 98 |
| 17 GEAR SHIFTED GEAR FORK | 103 |
| 18 FRAME | 106 |

| | |
|--|-----|
| 19 ROLL BAR..... | 107 |
| 20 FRONT PROTECT BAR AND ELECTRICAL WINCH | 108 |
| 21 CARGO BED | 110 |
| 23 DRIVEN SYSTEM | 114 |
| 24 FRONT MAIN REDUCER (FRONT DIFFERENTIAL) | 121 |
| 25 REAR MAIN REDUCER | 126 |
| 26 FRONT SUSPENSION SYSTEM..... | 131 |
| 27 REAR SUSPENSION SYSTEM..... | 132 |
| 28 GEAR-SHIFT MECHANISM | 133 |
| 29 STEERING ASSY | 136 |
| 30 RADIATOR ASSY | 139 |
| 31 THROTTLE AND PARK BRAKING..... | 141 |
| 32 FUEL TANK AND GASOLINE PUMP | 144 |
| 33 SEAT AND SAFETY BELT | 147 |
| 34 ELECTRICAL APPLIANCE AND OTHER PARTS | 149 |
| 35 PLASTIC PARTS | 154 |
| 36 ACCESSORIES (OPTION) | 156 |
| 37 SNOW SCRAPER (OPTION) | 157 |

PARTS MANUAL

1 CYLINDER BLOCK PART

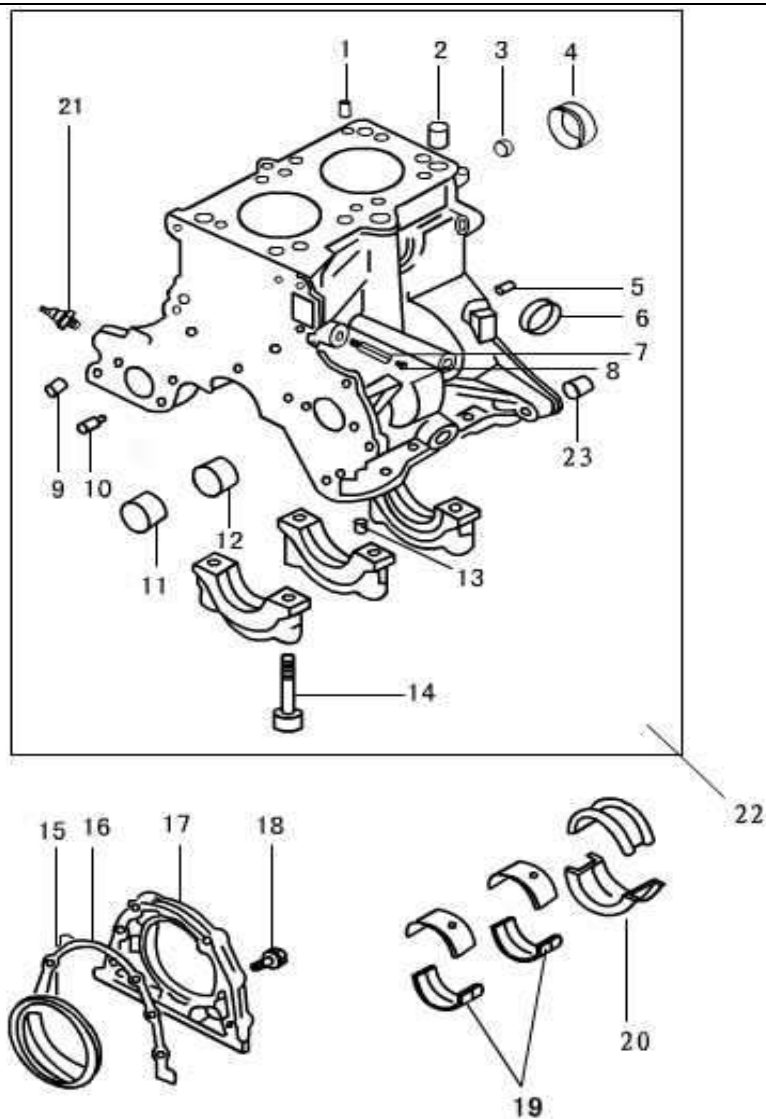

| No. | Code name | Description | Qty |
|-----|-------------------|------------------------------|-----|
| 1 | 270Q—02009 | oil feed plug | 1 |
| 2 | LJ462Q—1—1000028D | Cylinder head locating dowel | 2 |
| 3 | QTB55 | Plug $\phi 10.5 \times 7$ | 1 |
| 4 | QTB54 | freeze plug $\phi 40$ | 1 |
| 5 | GB/T119—1986 | Pin $\phi 6 \times 18$ | 2 |
| 6 | QTB542 | freeze plug $\phi 30$ | 3 |

1 CYLINDER BLOCK PART

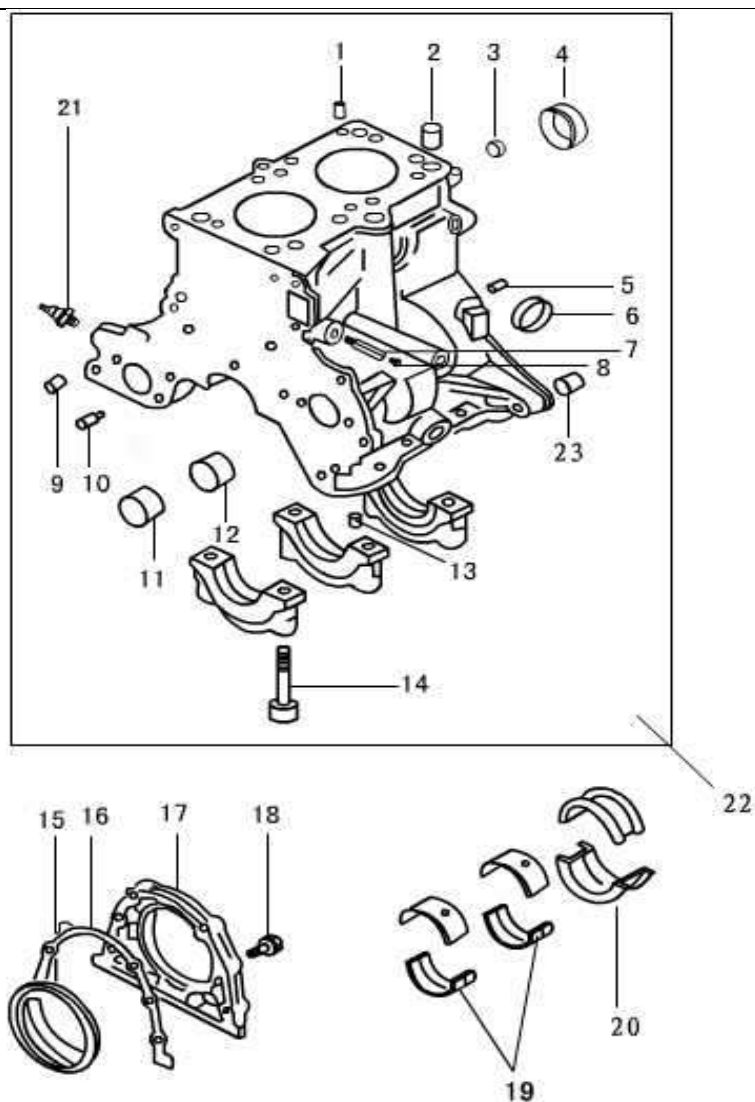

| No. | Code name | Description | Qty |
|-----|------------|--|-----|
| 7 | 270Q—02013 | Tie-in pipe of drive valve | 1 |
| 8 | QTB28 | Hexagon-headed taper bolt NPT1/4 | 1 |
| 9 | QTB42 | Hollow-swage locating pin $\phi 11 \times 12$ | 2 |
| 10 | 270Q—02004 | Jetting pipe | 1 |
| 11 | 270Q—02003 | Front bearing of balancing shaft | 2 |
| 12 | 270Q—02011 | Rear bearing of balancing shaft | 2 |
| 13 | QTB54 | Calathiform plug 8×9 | 1 |
| 14 | 270Q—02102 | Main bearing cap bolt | 6 |
| 15 | QTB53A | Crankshaft rear oil seal with unidirectional flow around FB60×78×7 | 1 |

1 CYLINDER BLOCK PART

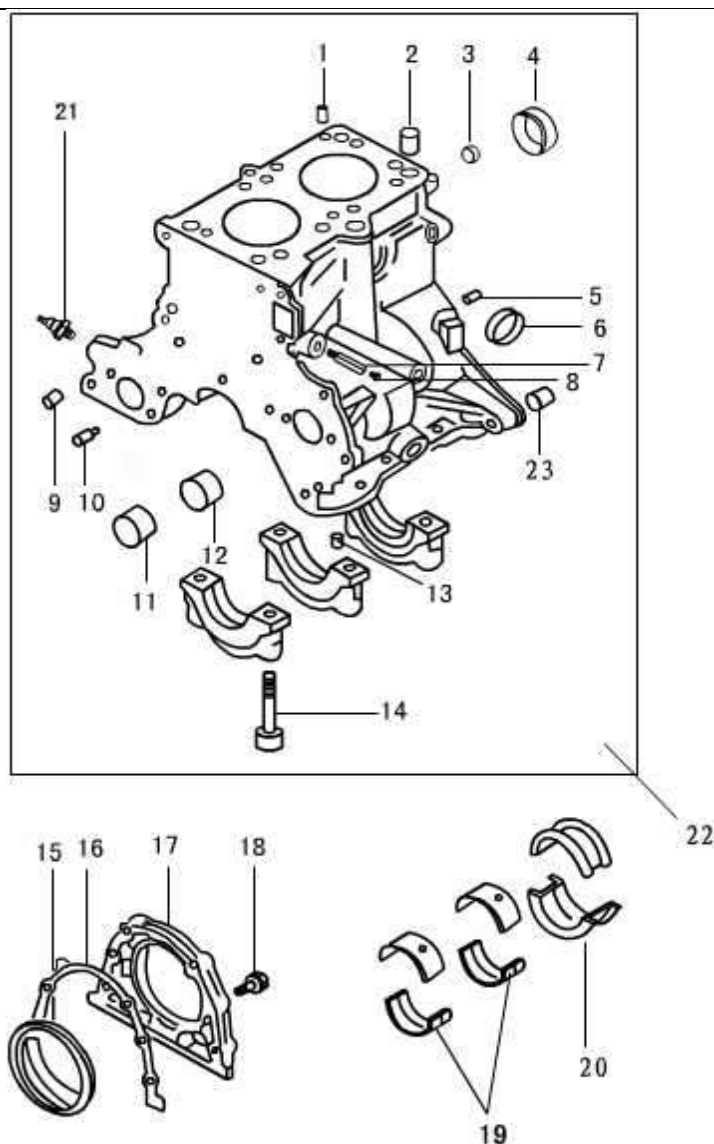

| No. | Code name | Description | Qty |
|-----|-------------------|---|-----|
| 16 | 270Q-02008 | Rear oil seal housing gasket | 1 |
| 17 | 270Q-02007A | Rear oil seal housing | |
| 18 | LJ462Q-1-1000082D | Flywheel bolt | 4 |
| 19 | 270Q-04007 | Crankshaft bearing bushing | 4 |
| 20 | 270Q-04008 | Crankshaft thrust bearing bushing | 2 |
| 21 | 270Q-02006C | Oil pressure switch | 1 |
| 22 | 276Q-0210D | Cylinder block and bearing cap assembly | 1 |
| 23 | QTB42 | Hollow-swage locating pin $\phi 13 \times 15.5$ | 2 |
| | | | |

2 SPROCKET COVER AND OIL PAN PART

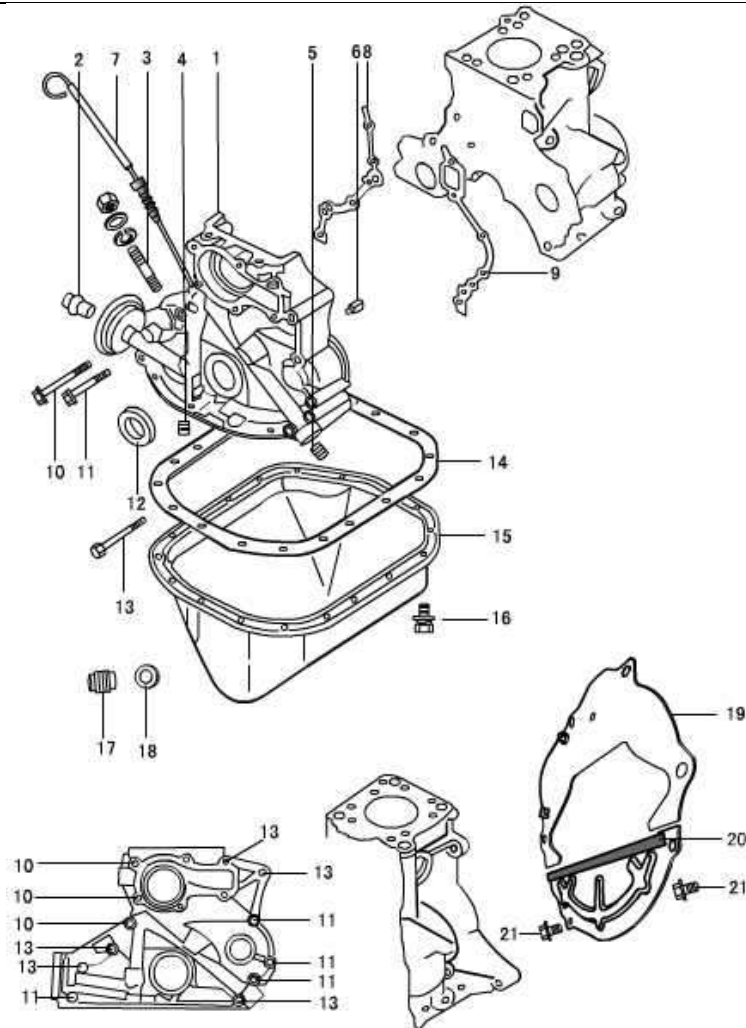

| No. | Code name | Description | Qty |
|-----|-----------------|-------------------------------------|-----|
| 1 | 276Q—02201 | Sprocket cover | 1 |
| 2 | 270Q—02202 | Oil filter threaded sleeve | 1 |
| 3 | GB/T900—88 | Taper bolt AGM8—M8×22—8.8 | 1 |
| 4 | QTB23 | Hexagon-headed taper bolt NTP1/4 | 1 |
| 5 | QTB23 | Hexagon-headed taper bolt NTP3/8 | 1 |
| 6 | 270Q—02004 | Jetting pipe | 1 |
| 7 | LJ276MT—2—02400 | Dipstick | 1 |
| 8 | -2001 | Left gasket of sprocket cover | 1 |
| 9 | -2002 | Right gasket of sprocket cover | 1 |
| 10 | QTB10 | Hexagon-headed bolt with edge M8×88 | 3 |
| 11 | QTB10 | Hexagon-headed bolt with edge M8×68 | 4 |

2 SPROCKET COVER AND OIL PAN PART

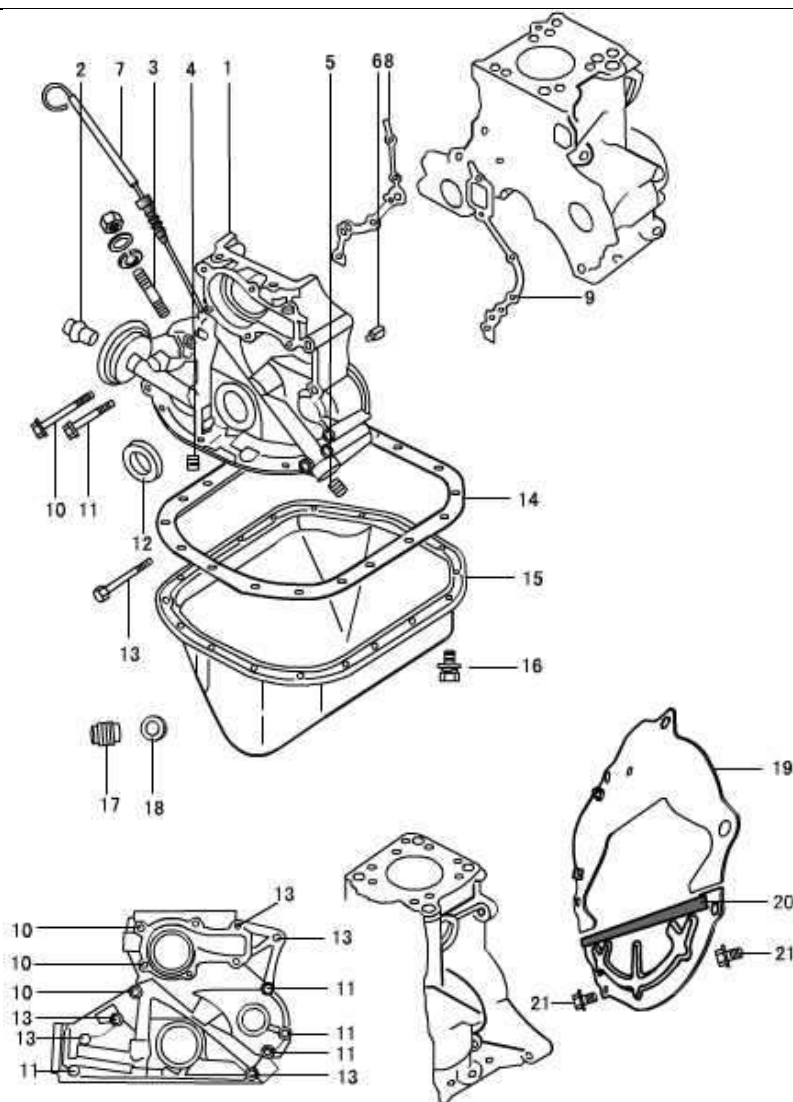

| No. | Code name | Description | Qty |
|-----|------------------|---|-----|
| 12 | QTB53A | Crankshaft front oil seal with unidirectional flow around FB35×50×8 | 1 |
| 13 | QTB10 | Hexagon-headed bolt with edge M8×78 | 3 |
| 14 | 270—02005A | Oil Pan gasket | 1 |
| 15 | LJ276MT—2—02300 | Oil Pan assembly | 1 |
| 16 | GB/T9074.17-1988 | Bolt assembly M6×12 | 18 |
| 17 | QTB24 | Drain Plug M14×1.5 | 1 |
| 18 | 270Q—02303B | Drain Plug gasket | 1 |
| 19 | 276MT—2—02500 | backing plate | 1 |
| 20 | LY—1701220—01 | Third and forth gear assy | 1 |
| 21 | QTB10 | Hexagon-headed bolt with edge M6×10 | 2 |

3 CYLINDER HEAD PART

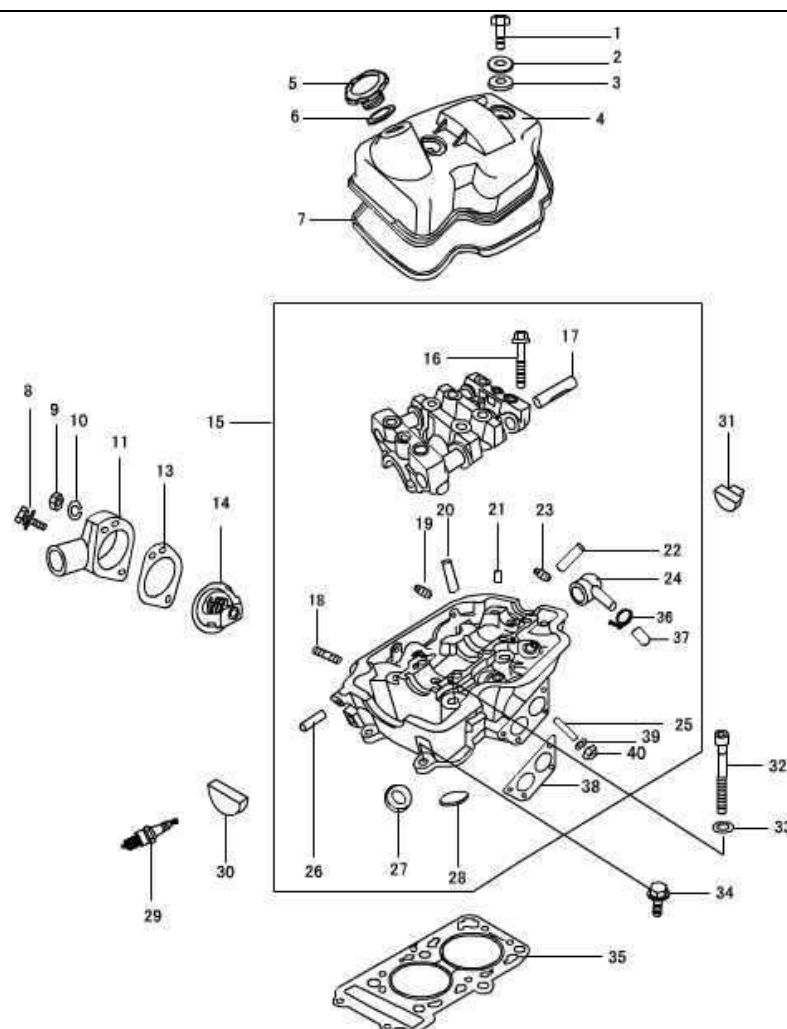

| No. | Code name | Description | Qty |
|-----|------------------|--|-----|
| 1 | GB/T5782—1986 | Bolt M8×40 | 2 |
| 2 | 270Q—01009 | washer of cylinder head cover bolt | 2 |
| 3 | 270Q—01011 | Rubber pad of cylinder head cover bolt | 2 |
| 4 | 276Q—01300 | Cylinder head cover assembly | 1 |
| 5 | 270Q—01400B | Filler cap assembly | 1 |
| 6 | 270Q—01403 | Filler cap rubber washer | 1 |
| 7 | 270Q—01012B | Seal ring of cylinder head cover | 1 |
| 8 | GB/T9074.17—1988 | Unit bolt M8×30 | 1 |
| 9 | QTB15 | Nut M8—8 | 5 |
| 10 | GB/T93—1987 | Spring washer φ8 | 5 |

3 CYLINDER HEAD PART

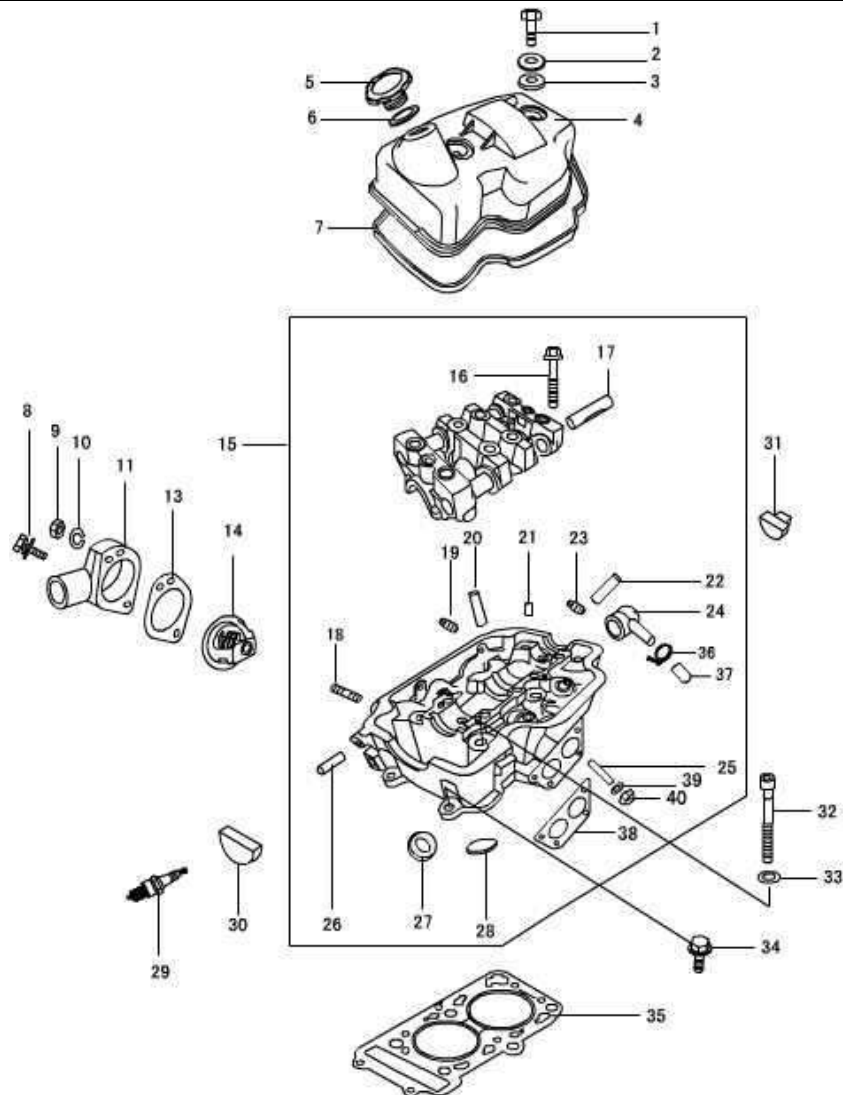

| No. | Code name | Description | Qty |
|-----|--------------|---|-----|
| 11 | 270Q—01017 | Thermostat housing | 1 |
| 13 | 270Q—01016 | Thermostat gasket | 1 |
| 14 | 270Q—01015 | Thermostat | 1 |
| 15 | 270Q—01100 | Cylinder head and camshaft bearing part | |
| 16 | 270Q—01109 | Camshaft bearing bushing cap bolt | 8 |
| 17 | 270Q—01007 | Valve rocker arm shaft | 4 |
| 18 | GB/T898—1988 | Stud AGM8×25—8.8 | 4 |
| 19 | GB/T899—88 | Stud AGM8×28—8.8 | 1 |
| 20 | 270Q—01104 | Inlet valve guide | 2 |
| 21 | QTB40 | Locating pin ϕ 6×14 | 6 |

3 CYLINDER HEAD PART

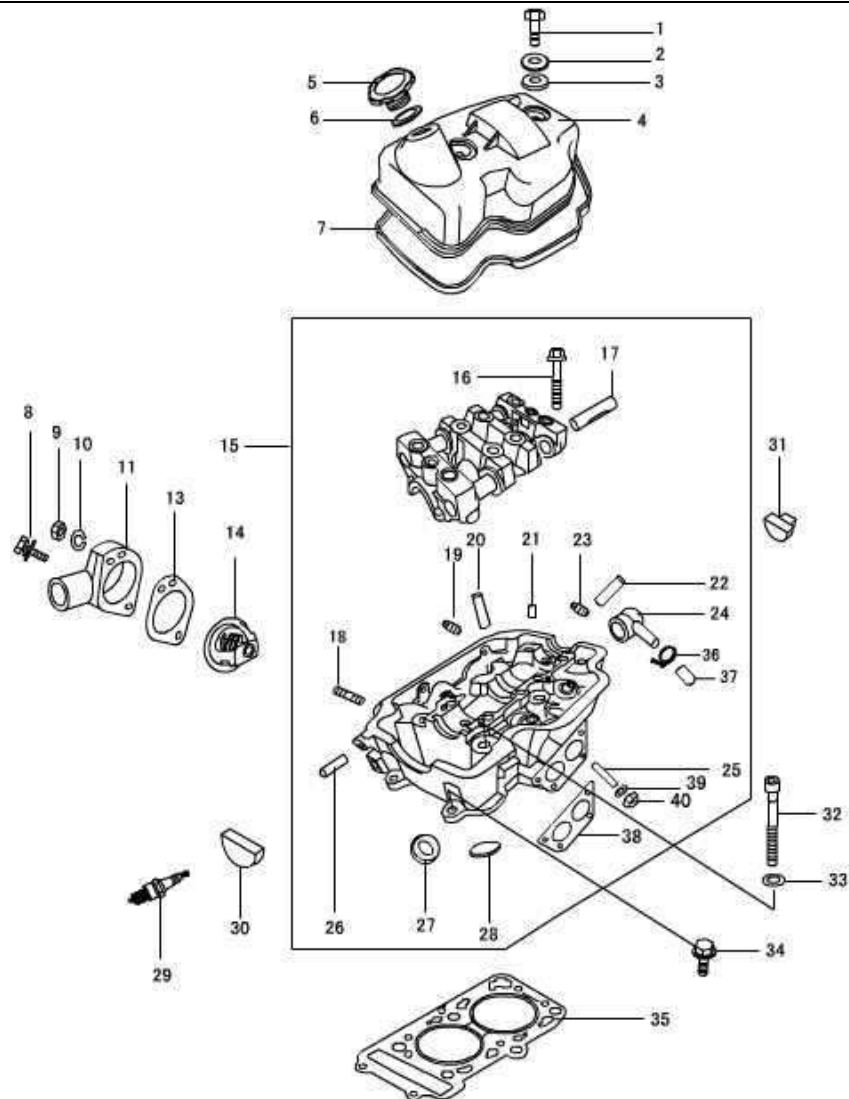

| No. | Code name | Description | Qty |
|-----|--------------|-------------------------------|-----|
| 22 | 270Q—01105 | Exhaust valve guide | 2 |
| 23 | GB/T899—88 | bolt | 1 |
| 24 | 270Q—01023A | Hexagon -headed taper plug | 1 |
| 25 | GB/T898—1988 | Stud AGM8-M8x20—8.8 | 4 |
| 26 | 270Q—01018 | Minor water pipe | 1 |
| 27 | 270Q—01102 | Intake valve seat | 2 |
| 28 | 270Q—01103B | Exhaust valve seat | 2 |
| 29 | 270Q—01019B | Water Temperature sender unit | 1 |
| 30 | 270Q—01013 | Front Semi-Circle Oil Seal | 1 |
| 31 | 270Q—01014 | Rear Semi-Circle Oil Seal | 1 |

3 CYLINDER HEAD PART

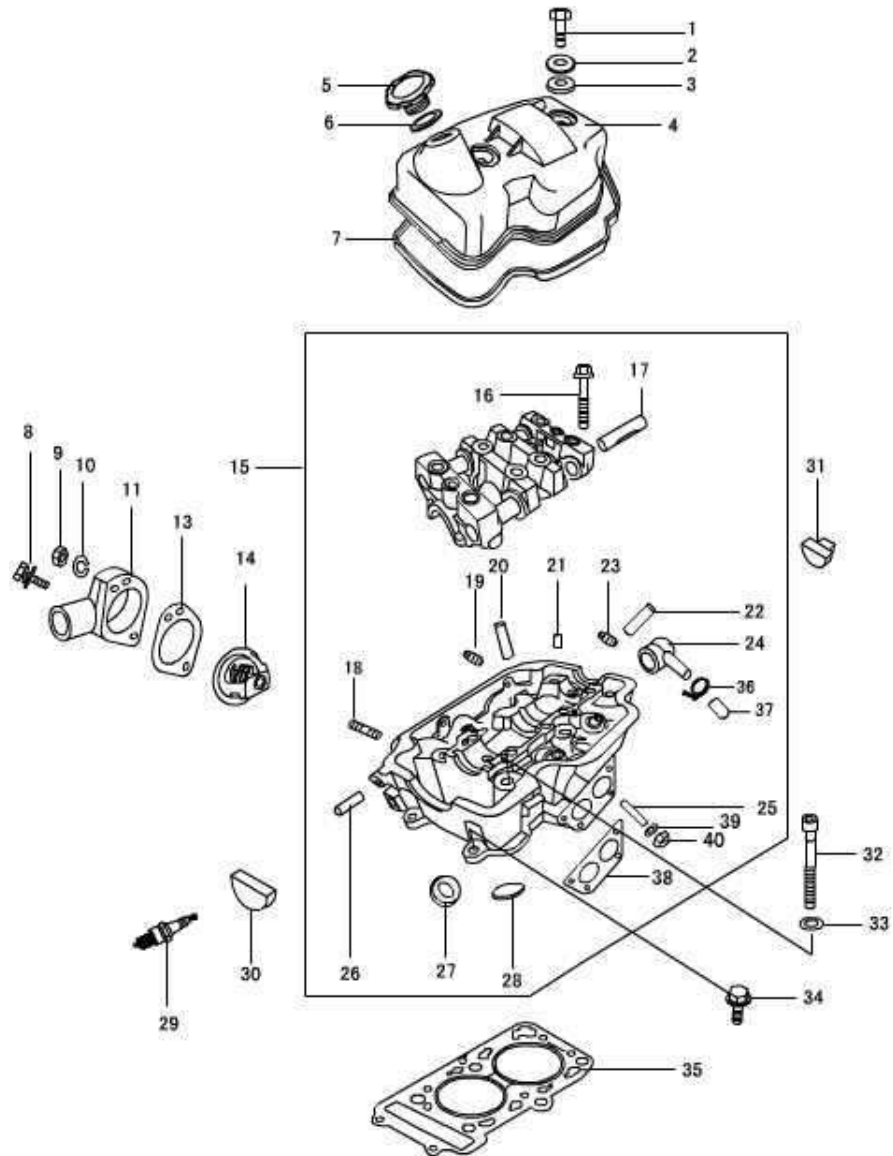

| No. | Code name | Description | Qty |
|-----|------------------|--|-----|
| 32 | 270Q—01022 | Cylinder head bolt | 6 |
| 33 | GTB30 | head bolt washer $\phi 21 \times \phi 11 \times 3$ | 6 |
| 34 | GB/T9074.17—1988 | Bolt assembly M8x28 | 2 |
| 35 | 276Q—01021 | Cylinder head gasket | 1 |
| 36 | 270Q—01025 | Rubber blanking plug | 1 |
| 37 | ZB/TT32005.1—88 | hose clamp | 1 |
| 38 | 270Q—01024 | Exhaust pipe gasket | 1 |
| 39 | GB/T93—1987 | Washer8 | 4 |
| 40 | QTB15 | Nut M8—8 | 4 |

4 PISTON , CONNETING ROD AND CRANKSHAFT PART

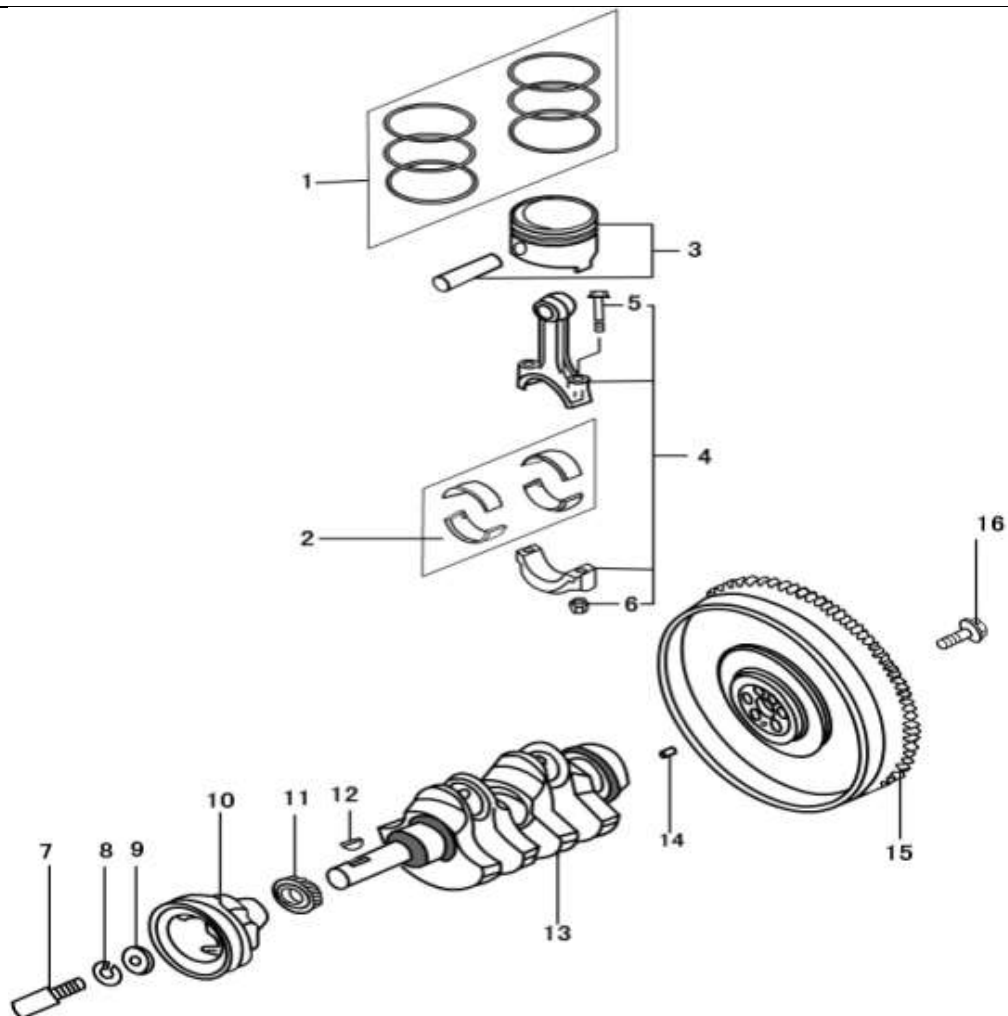

| No. | Code name | Description | Qty |
|-----|-------------|----------------------------|-----|
| 1 | 276Q-03002 | Piston ring (1) | 2 |
| | 276Q-03003 | Piston ring (2) | 2 |
| | 276Q-03200 | Piston ring (3) | 2 |
| 2 | 270Q-03006 | Connecting rod bearing | 4 |
| 3 | 276Q-03001 | Piston | 2 |
| | 276Q-03004B | Piston Pin | 2 |
| 4 | 270Q-03100 | Connecting rod assembly(1) | 2 |
| | | Connecting rod assembly(2) | 2 |
| 5 | 270Q-03103 | Connecting rod bolt | 4 |
| 6 | 270Q-03104 | Connecting rod nut | 4 |
| 7 | 270Q-04001 | Front pulley bolt | 1 |

4 PISTON , CONNETING ROD AND CRANKSHAFT PART

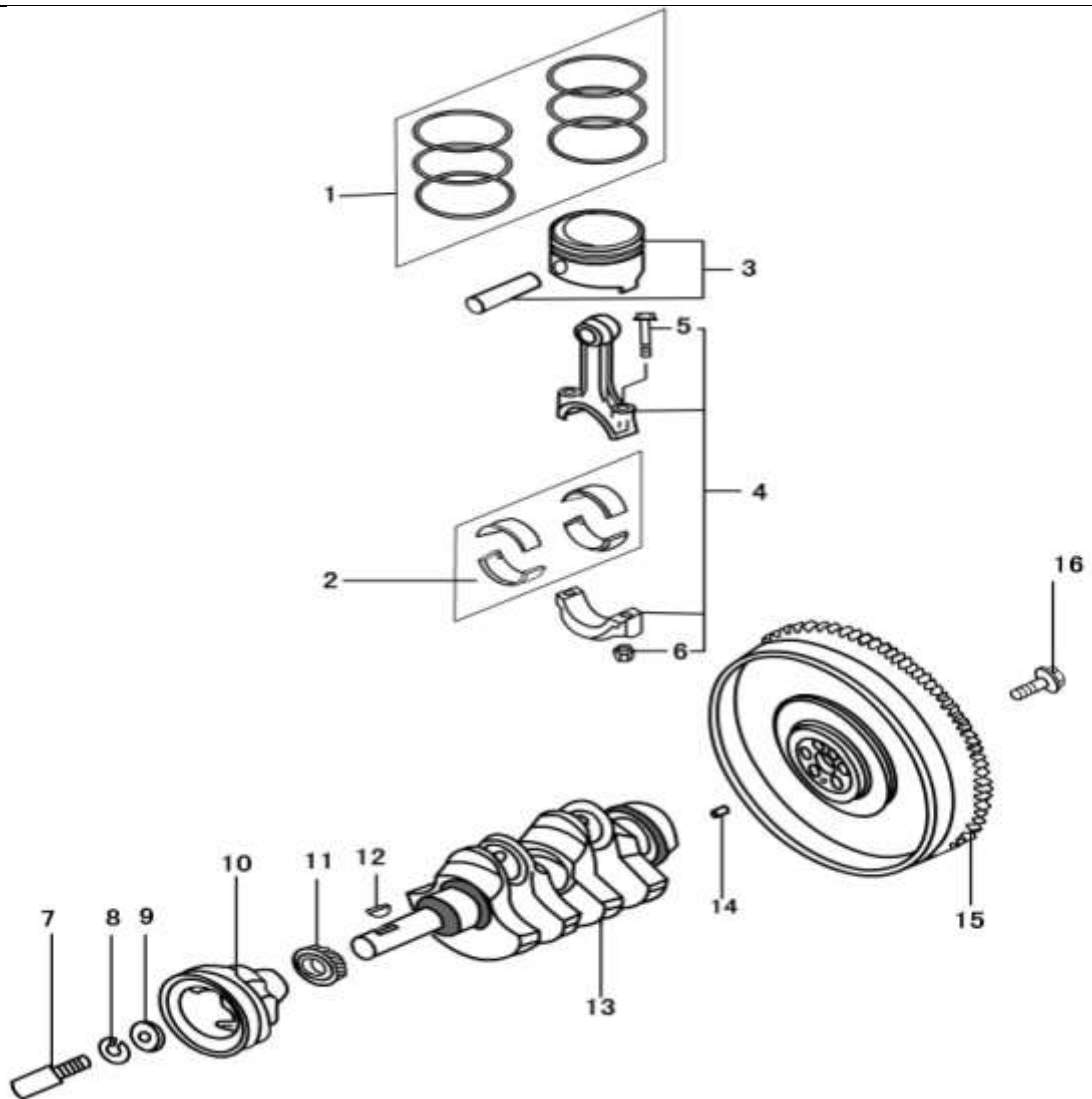

| No. | Code name | Description | Qty |
|-----|-------------------|---------------------------------|-----|
| 8 | GB/T859—1987 | Spring washer 12 | 1 |
| 9 | 270Q—04002 | Washer | 1 |
| 10 | 270Q—04003 | Crankshaft belt pulley | 1 |
| 11 | 270Q—04004A | Driven bevel gear | 1 |
| 12 | QTB44 | Woodruff key4×19 | 2 |
| 13 | 276Q—04006B | Crankshaft | 1 |
| 14 | LJ462Q1—1000135D | Locating pin of fly wheel | 1 |
| 15 | LJ368—1005011 | Ring gear assembly of fly wheel | 1 |
| 16 | LJ462Q—1—1005014D | Flywheel bolt | 6 |
| | | | |
| | | | |

5 BALANCING SHAFT PART

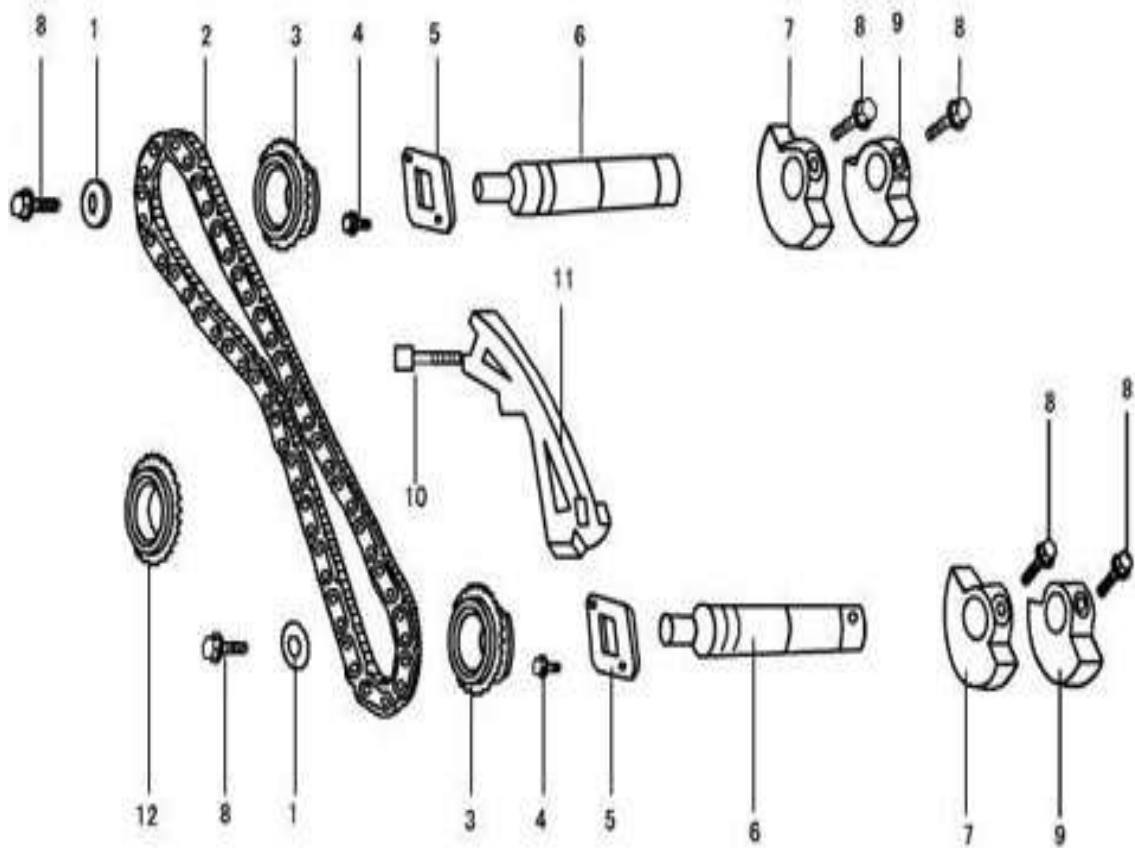

| No. | Code name | Description | Qty |
|-----|-------------|---|-----|
| 1 | QTB30 | Thick washer $\phi 24 \times \phi 8.5 \times 3$ | 2 |
| 2 | 270Q-04400 | Balancing chain assembly | 1 |
| 3 | 270Q-04310A | Balancing shaft sprocket assembly | 2 |
| 4 | QTB10 | Hexagon-headed bolt with edge M6×10 | 4 |
| 5 | 270Q-04301 | Baffle plate of Balancing shaft | 2 |
| 6 | 270Q-04302A | Balancing shaft | 2 |
| 7 | 270Q-04303 | Front balancing weight | 2 |
| 8 | 270Q-04305 | Balancing weight bolt | 6 |
| 9 | 270Q-04304 | Rear balancing weight | 2 |
| 10 | QTB10 | Hexagon-headed bolt with edge M6×45 | 2 |
| 11 | 270Q-04200B | Guide pad assembly of balancing chain | 1 |
| 12 | 270Q-04012A | Cam chain drive sprocket | 1 |

6 CAMSHAFT AND CHAIN TRAIN PART

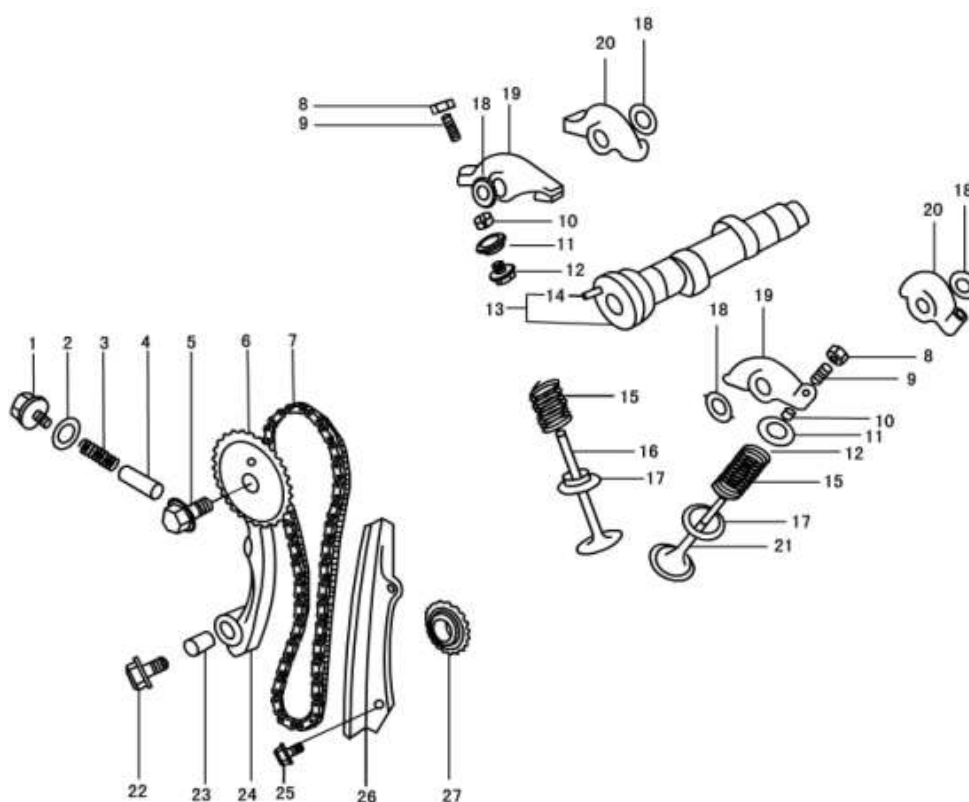

| No. | Code name | Description | Qty |
|-----|-------------|---|-----|
| 1 | 270Q-05400 | Bolt assembly | 1 |
| 2 | 270Q-05007 | Washer | 1 |
| 3 | 270Q-05005A | Tensioning spring | 1 |
| 4 | 270Q-05004 | Tensioning spring plate | 1 |
| 5 | QTB13 | Small hexagon-headed bolt with edge M12×1.25×30 | 1 |
| 6 | 270Q-05002A | Camshaft timing sprocket wheel | 1 |
| 7 | 270Q-05100 | Timing chain assembly | 1 |
| 8 | 270Q-01502 | Valve clearance adjusting nut | 4 |
| 9 | 270Q-01501 | Valve clearance adjusting bolt | 4 |
| 10 | 270Q-01004 | Valve locker | 8 |
| 11 | 270Q-01003 | Retainer | 4 |
| 12 | 270Q-01200 | Stem seal | 4 |
| 13 | 276Q-05001 | Camshaft | 1 |
| 14 | QTB40 | Dowel pin $\phi 6 \times 14$ | 1 |

6 CAMSHAFT AND CHAIN TRAIN PART

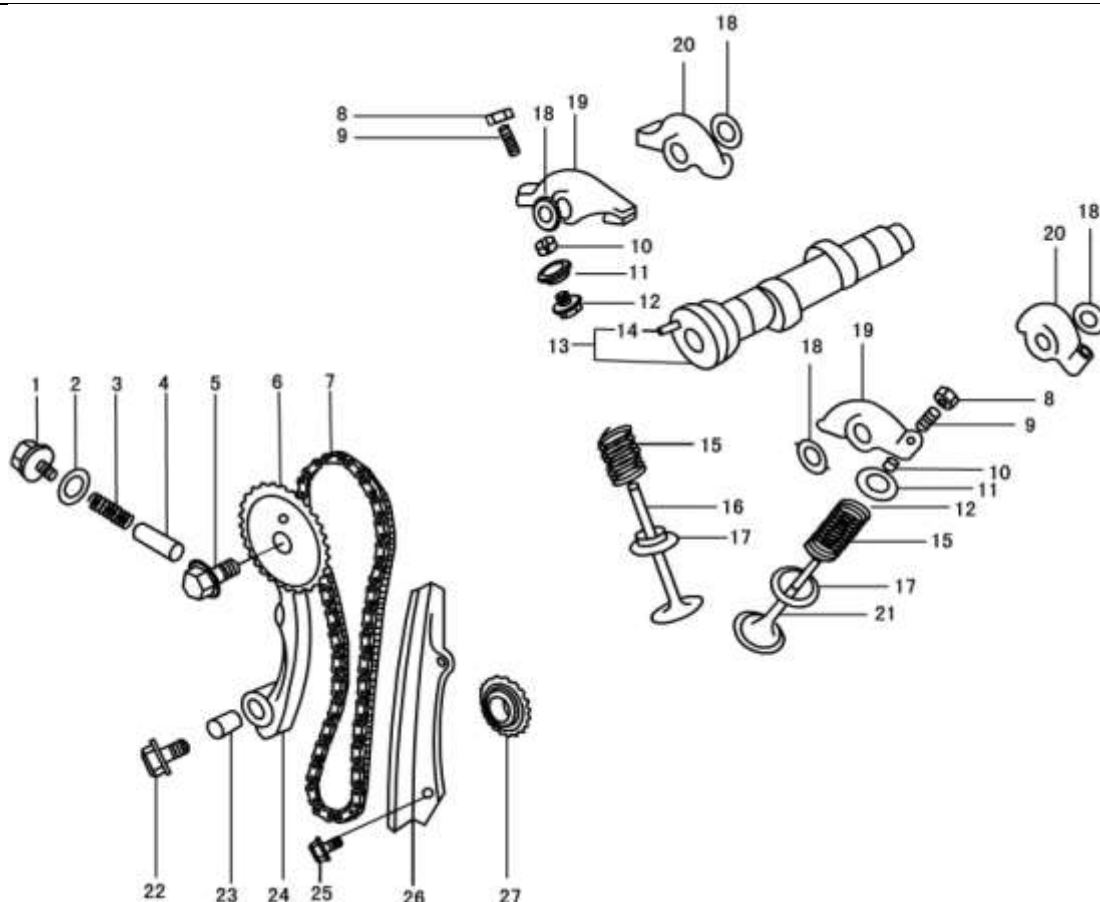

| No. | Code name | Description | Qty |
|-----|-------------|---|-----|
| 15 | 276Q—01002A | Valve spring | 4 |
| 16 | 270Q—01005A | Intake Valve | 2 |
| 17 | 270Q—01001 | Lower seat of valve spring | 4 |
| 18 | 270Q—01008 | Wave form washer | 4 |
| 19 | 270Q—01510 | Valve rocker arm of first cylinder | 2 |
| 20 | 270Q—01610 | Valve rocker arm of second cylinder | 2 |
| 21 | 270Q—01006 | Exhaust Valve | 2 |
| 22 | QTB13 | Small hexagon-headed bolt with edge M8×32 | 1 |
| 23 | 270Q—05003 | Dowel | 1 |
| 24 | 270Q—05300 | Chain tighten | 1 |
| 25 | QTB10 | Hexagon-headed bolt with edge M6×10 | 2 |
| 26 | 270Q—05200 | Chain guide plate | 1 |
| 27 | 270Q—04005A | Crankshaft timing chain sprocket | 1 |

7 INTAKE MANIFOLD PART

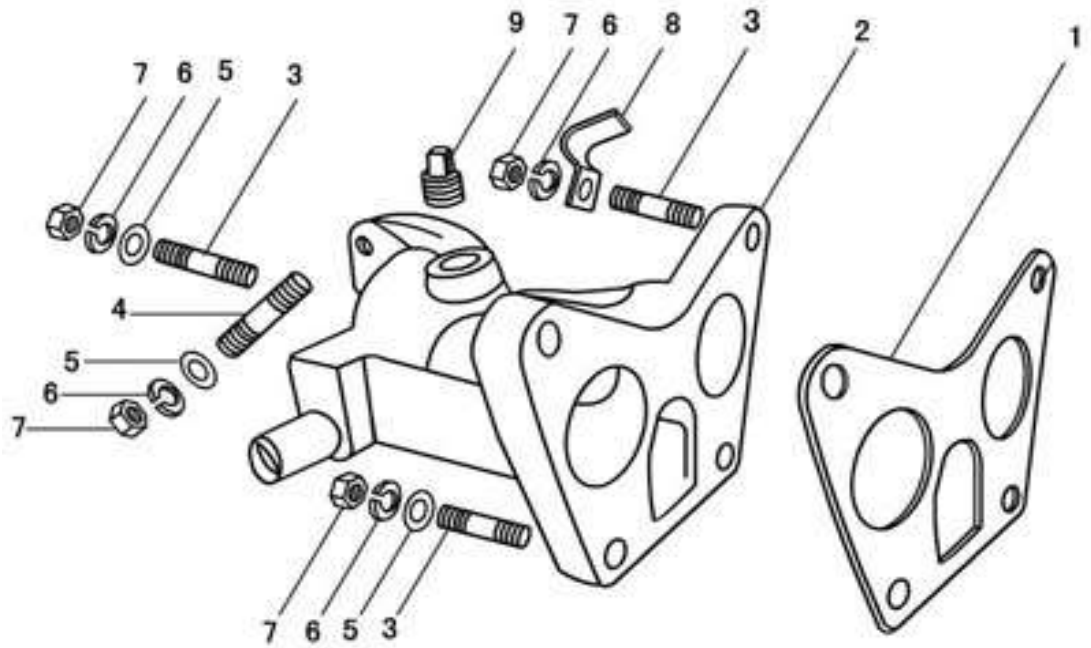

| No. | Code name | Description | Qty |
|-----|-----------------|-------------------------------|-----|
| 1 | 270Q—06006 | Intake manifold paper gasket | 1 |
| 2 | LJ276MT—2—06000 | Intake manifold | 1 |
| 3 | GB/T898—1988 | Stud AC—M8x25—8.8 | 4 |
| 4 | GB/T848—1985 | Stud AC—M8x28—8.8 | 1 |
| 5 | QTB77 | Flat washer | 6 |
| 6 | GB/T93—1978 | Spring washer $\phi 8$ | 6 |
| 7 | QTB15 | Nut M8—8 | 2 |
| 8 | QTB26 | Clip | 3 |
| 9 | GB/T899—1988 | Square head taper plug Z 3/8" | 1 |

8 OIL FILTER AND OIL PUMP PART

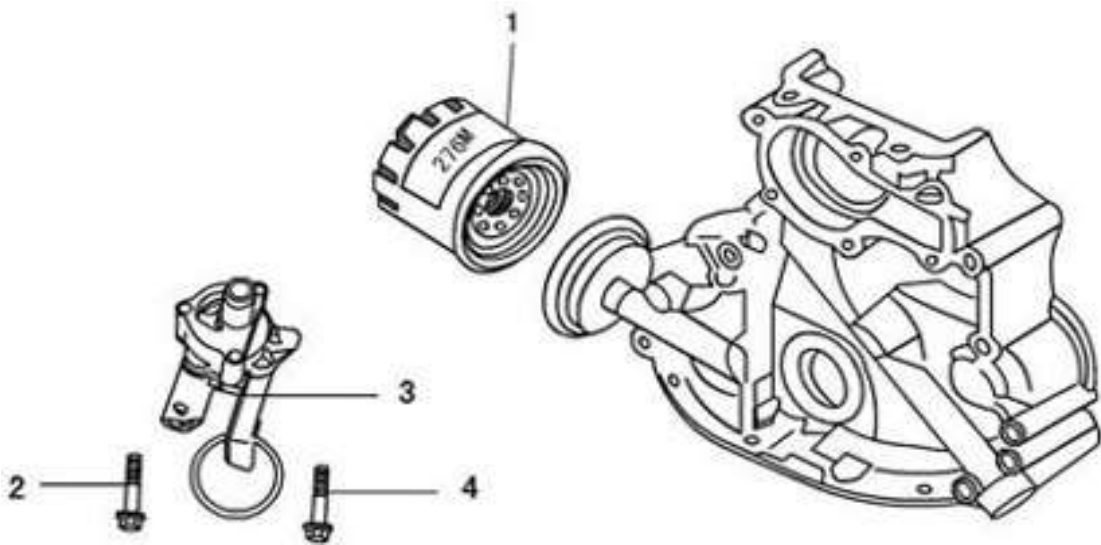

| No. | Code name | Description | Qty |
|-----|------------------|----------------------|-----|
| 1 | 270Q—17000 | Oil Filter assembly | 1 |
| 2 | GB/T9074.17—1988 | Bolt assembly M6×48 | 2 |
| 3 | LJ276MT—2—16000 | Oil pump subassembly | 1 |
| 4 | GB/T9074.17—1988 | Bolt assembly M6×53 | 1 |
| | | | |
| | | | |

9 WATER PUMP AND FAN PART

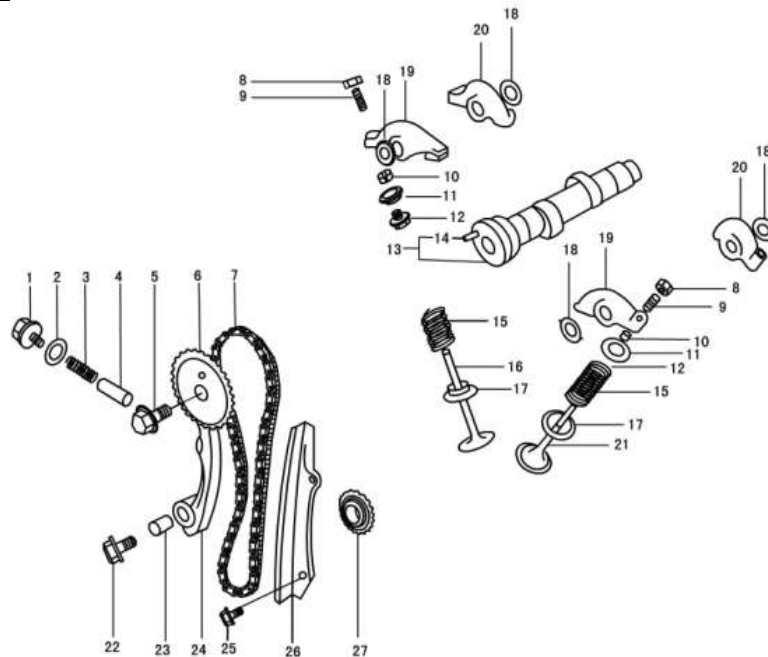

| No. | Code name | Description | Qty |
|-----|------------------|-------------------------------------|-----|
| 1 | ZB/TT32005.1—88 | Hose clamp | 2 |
| 2 | 270Q—19011 | Rubber pipe (2) | 1 |
| 3 | 270Q—19013 | water pump pulley | 1 |
| 4 | QTB10 | Hexagon-headed bolt with edge M8×88 | 2 |
| 5 | GB/T9074.15—1988 | Hexagon head bolt M6×20 | 4 |
| 6 | QTB32 | Washer 7.5 | 4 |
| 7 | 276Q—19200 | Fan assembly | 1 |
| 8 | QTB93A | Fan belt AV10×845 | 1 |
| 9 | QTB10 | Hexagon-headed bolt with edge M8×23 | 2 |
| 10 | 270Q—19002B | bolt | 1 |
| 11 | QTB10 | Hexagon-headed bolt with edge M8×78 | 2 |
| 12 | ZB/TT32005.1—88 | Hose clamp | 2 |
| 13 | LJ276MT—2—19009 | Rubber pipe (1) | 1 |
| 14 | 276Q—19001 | Water pump gasket | 1 |
| 15 | 276Q—19100 | Water pump assembly | 1 |
| 16 | GB276—64 | Roller bearing E60101 | 2 |
| 17 | 270Q—F12—00 | Water seal assembly | 1 |
| 18 | 276Q—19003 | Impeller | 1 |

10 DISTRIBUTOR AND ITS LINE UNIT

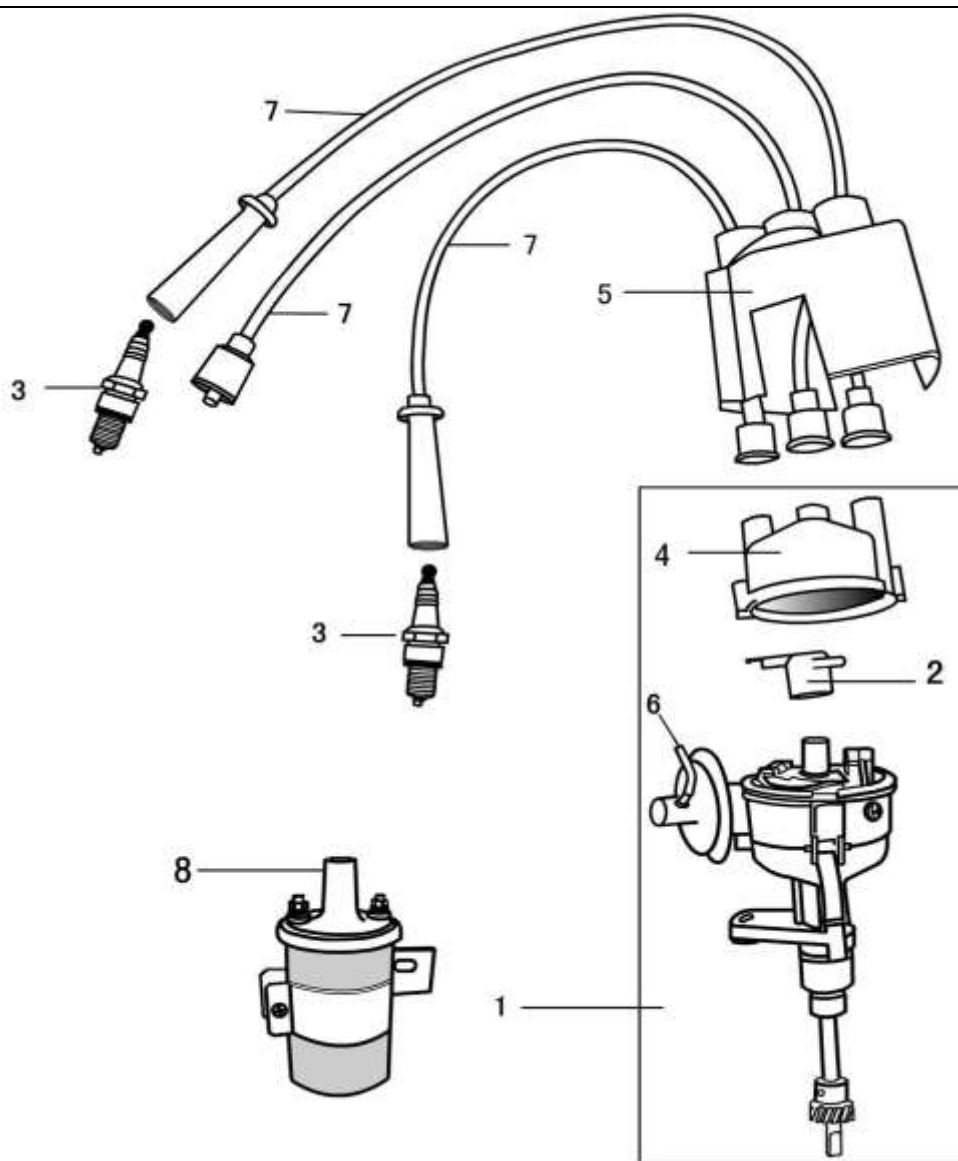

| No. | Code name | Description | Qty |
|-----|--------------------|------------------------------------|-----|
| 1 | 270Q-23510W | Distributor assembly (non contact) | 1 |
| 2 | FDQ-60000 | Rotor assembly | 1 |
| 3 | F6RTC | Spark plug(damping) | 2 |
| 4 | FDQ-1-50000 | Distributor cap assembly | 1 |
| 5 | 270Q-23901 | Distributor protective cover | 1 |
| 6 | LJ276MT-2-23501 | Vacuum rubber tube | 1 |
| 7 | ZN410-163A | High - tension leads(anti-jamming) | 2 |
| 8 | LJ462Q-1-3705010DW | Ignition coil assembly | 1 |

11 CARBURETOR PART

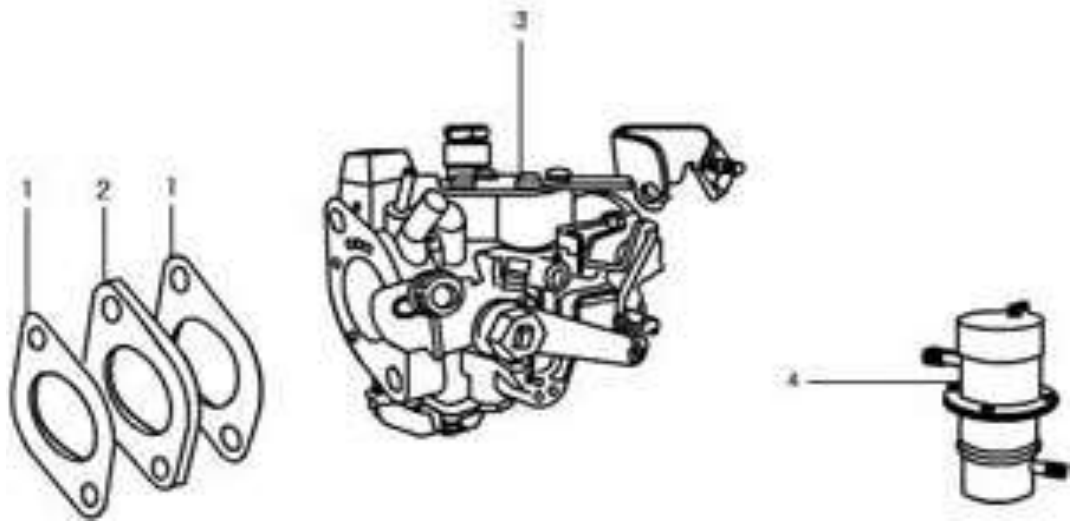

| No. | Code name | Description | Qty |
|-----|--------------|-----------------------------------|-----|
| 1 | 270Q-06004 | Carburetor gasket | 2 |
| 2 | 270Q-06003 | Carburetor insulator | 1 |
| 3 | 276Q-13000-2 | Carburetor assembly (blue marked) | 1 |
| 4 | JB12D-H | Electric petrol pump | 1 |
| | | | |
| | | | |
| | | | |
| | | | |

12 AIR FILTER AND PIPE LINE PART

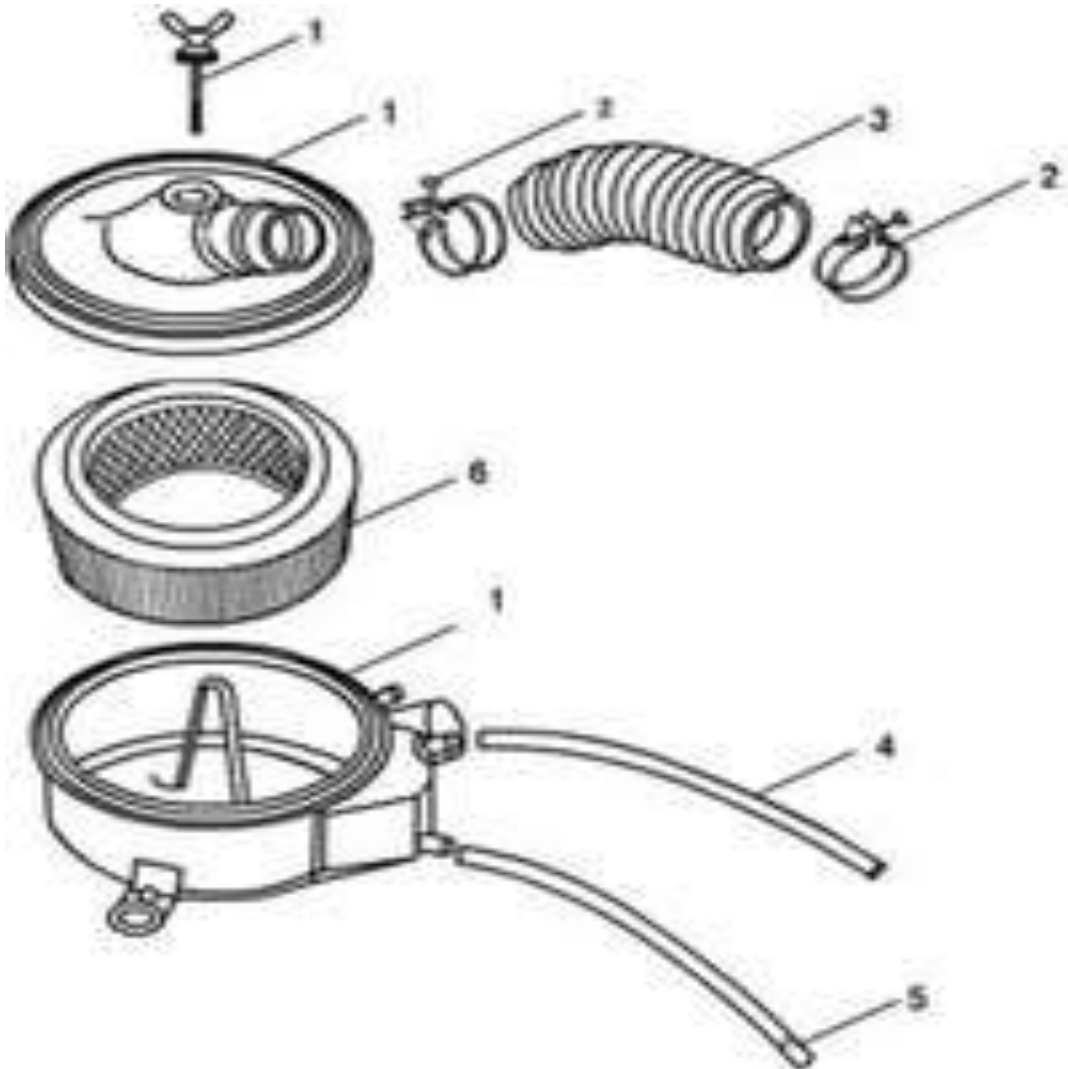

| No. | Code name | Description | Qty |
|-----|------------------|-----------------------|-----|
| 1 | LJ276MT-2-07100F | Air filter housing | 1 |
| 2 | QK1706-03 | Flexible hose clamp | 2 |
| 3 | LJ276MT-2-07001F | Flexible intake hose | 1 |
| 4 | LJ276MT-2-07002F | Rubber breathing pipe | 1 |
| 5 | 270Q-07003 | Storing dust pipes | 1 |
| 6 | QK1706-05 | air filter(marked) | 1 |

13 STARTER , ALTERNATOR AND THEIR FASTENING PIECE

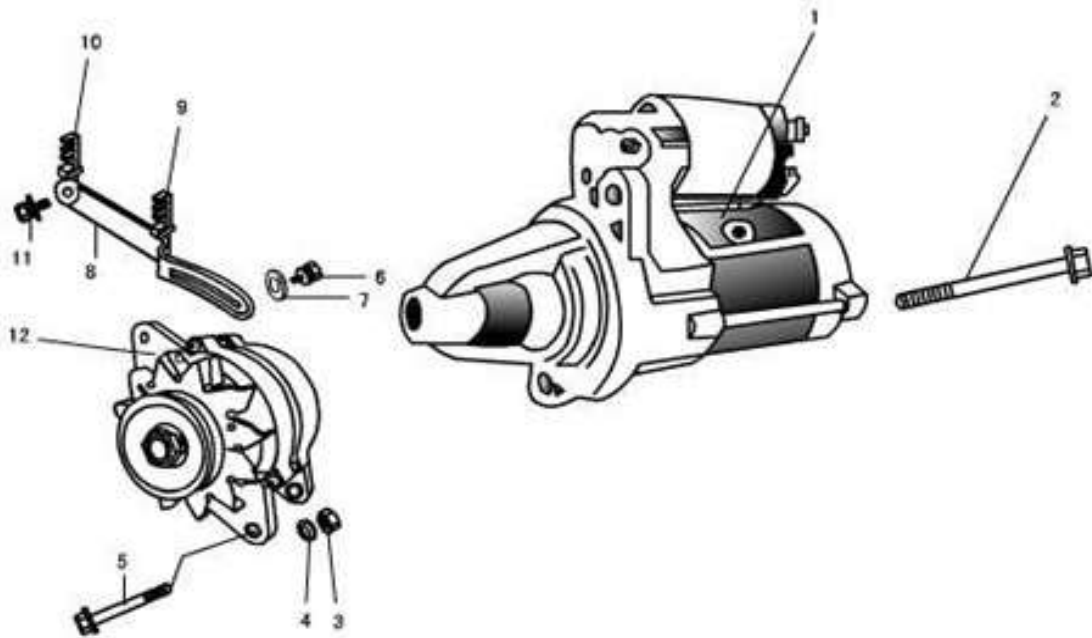

| No. | Code name | Description | Qty |
|-----|-------------------|---|-----|
| 1 | LJ368Q—3708010 | Starter assembly | 1 |
| 2 | LJ368Q—1000068 | Starter clamp bolt | 2 |
| 3 | QTB15 | Hexagon nut M8—8 | 1 |
| 4 | GB/T93—1987 | Spring washer 8 | 1 |
| 5 | 270Q—02203A | Adjusting bolt | 1 |
| 6 | GB/T9074.15—1988 | Bolt assembly M8x25 | 1 |
| 7 | QTB30 | Thick washer $\phi 24 \times \phi 8.5 \times 3$ | 1 |
| 8 | 270Q—25010A | Alternator bracket | 1 |
| 9 | 270Q—25001 | Second fixed swift | 1 |
| 10 | 270Q—25020 | First fixed swift (insert) | 1 |
| 11 | GB/T9074.15—1988 | Bolt assembly M8x20 | 1 |
| 12 | LJ462Q—1—3701010D | Alternator | 1 |

14 TRANSMISSION TANK

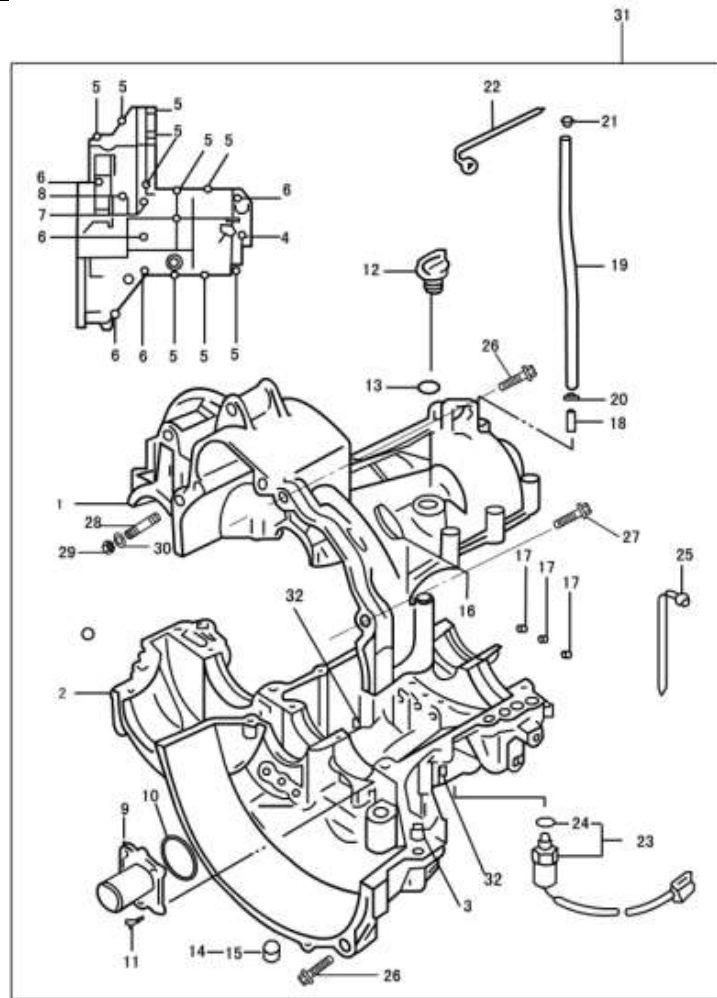

| No. | Code name | Description | Qty |
|-----|-------------|--|-----|
| 1 | 1701111 | Upper housing of transmission | 1 |
| 2 | 1701112 | Lower housing of transmission | 1 |
| 3 | 1701113 | Locating pin | 2 |
| 4 | GBT5787—86 | Bolt M6×40 | 1 |
| 5 | GBT5787—86 | Bolt M8×50 | 10 |
| 6 | GBT5787—86 | Bolt M8×70 | 5 |
| 7 | GBT5787—86 | Bolt M8×90 | 1 |
| 8 | GBT5787—86 | Bolt M8×135 | 1 |
| 9 | 1701301 | Baffle plate of seal ring of the first shaft | 1 |
| 10 | GB3452.1—82 | “O” type seal ring 40×2.65 | 1 |
| 11 | GB819—85 | Bolt M6×16 | 4 |

14 TRANSMISSION TANK

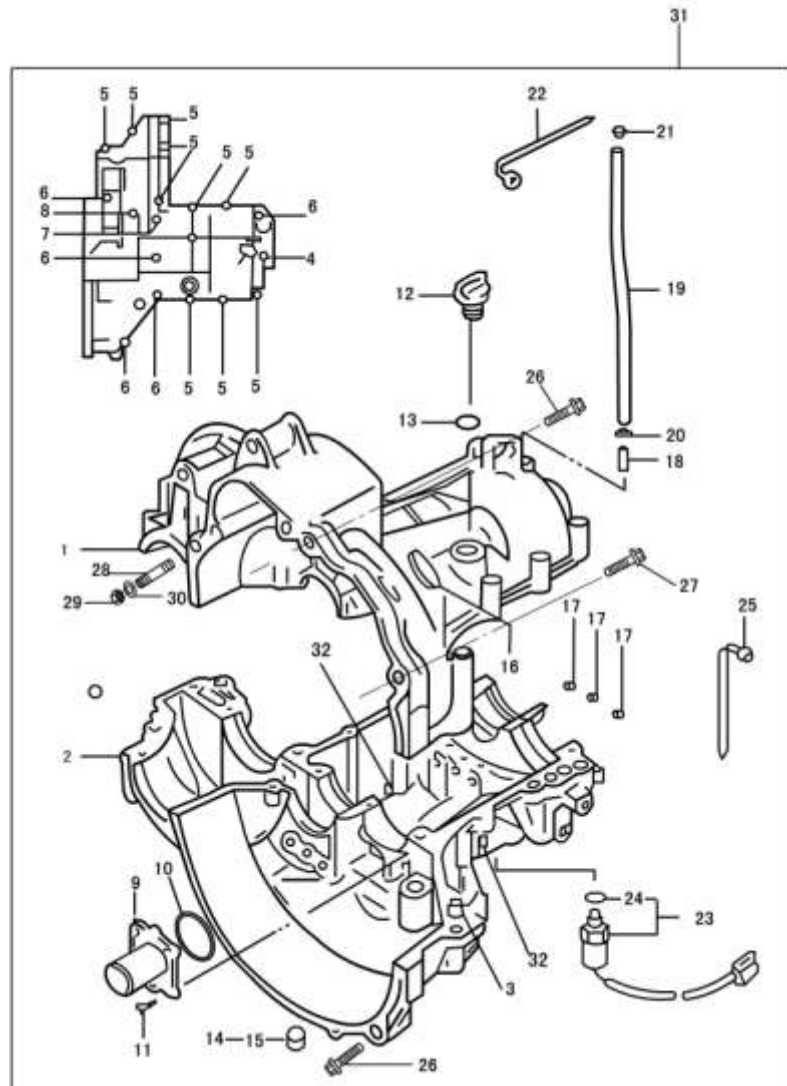

| No. | Code name | Description | Qty |
|-----|---------------|---------------------------------------|-----|
| 12 | 1701140 | Dip stick assembly | 1 |
| 13 | GB3452.1—82 | “O” type seal ring15×2.65 | 1 |
| 14 | ZBT32001.3—87 | Bolt Z 1 / 2" —14 | 1 |
| 15 | ZBT32001.9—87 | Bolt Z 1 / 2" —14(magnetism) | 1 |
| 16 | 1701017 | Sight hole cover | 1 |
| 17 | 1702050 | Sealing cover assembly of shift lever | 3 |
| 18 | 1701025 | Breathing pipe tie-in | 1 |
| 19 | 1701026 | Breathing pipe | 1 |
| 20 | 1701023 | Perkins joint | 1 |
| 21 | 1701027 | Breathing pipe plug | 1 |
| 22 | 1701024 | Line fastener | 1 |

14 TRANSMISSION TANK

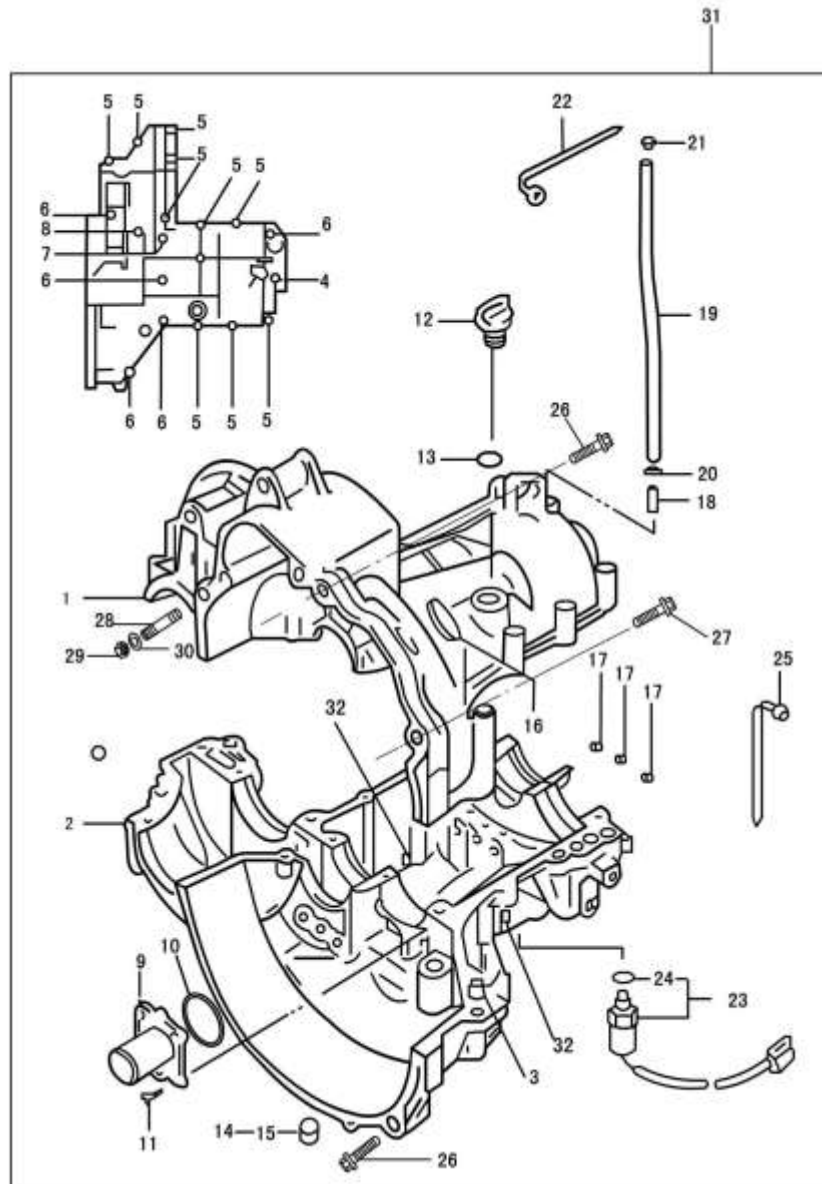

| No. | Code name | Description | Qty |
|-----|----------------|---------------------------|-----|
| 23 | 3729010 | Reverse switch | 1 |
| 24 | GB3452.1—82 | “O” type seal ring15×2.65 | 1 |
| 25 | 1000013 | Supporting piece | 1 |
| 26 | 1701024 | Line fastener | 1 |
| 27 | LJ368Q—1000163 | Shouldered tap bolt | 2 |
| 28 | LJ368Q—1000169 | Shouldered tap bolt | 1 |
| 29 | LJ368Q—1000167 | Stud | 1 |
| 30 | GB/T6171—1986 | Nut M10×1.25 | 1 |
| 31 | GB/T848—1985 | Washer10 | 1 |
| 32 | 4T06C | Transmission assembly | 1 |

15 CLUTCH, SHIFTER SHAFT AND ROCKER ARM

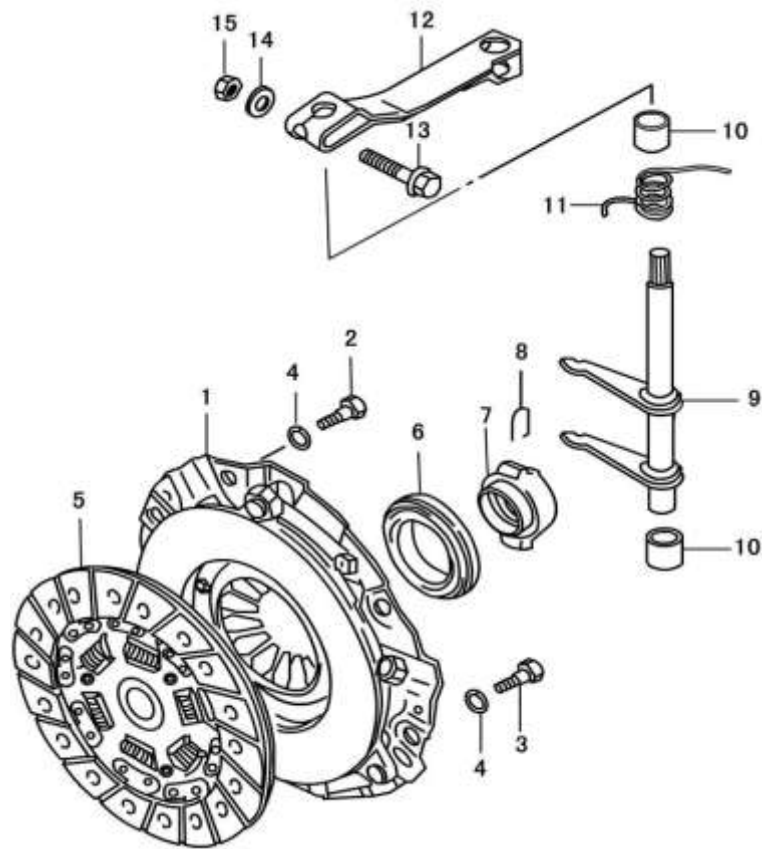

| No. | Code name | Description | Qty |
|-----|-------------------|---------------------------|-----|
| 1 | QST160HH14 | Clutch pressure plate | 1 |
| 2 | LJ462Q—1—1005024D | Clutch cover bolt | 2 |
| 3 | GB/T9074.15—1988 | Bolt tab M8×16 | 4 |
| 4 | GB859—87 | Light gage spring washer8 | 6 |
| 5 | DST160A71 | Clutch plate | 1 |
| 6 | 1701510 | Clutch release bearing | 1 |
| 7 | 1701501 | Release bearing carrier | 1 |
| 8 | 1701022 | Circlip | 2 |
| 9 | 1701040 | Clutch fork | 1 |
| 10 | 1701019 | Bushing ring | 2 |
| 11 | 1701018 | Tension spring | 1 |
| 12 | 1701016 | Clutch action arm | 1 |
| 13 | GB5789—86 | Bolt AM8×35 | 1 |
| 14 | GB97.1—85 | Washer8 | 1 |
| 15 | GB6170—86 | Nut M8 | 1 |

16 FIRST SHAFT AND COUNTERSHAFT

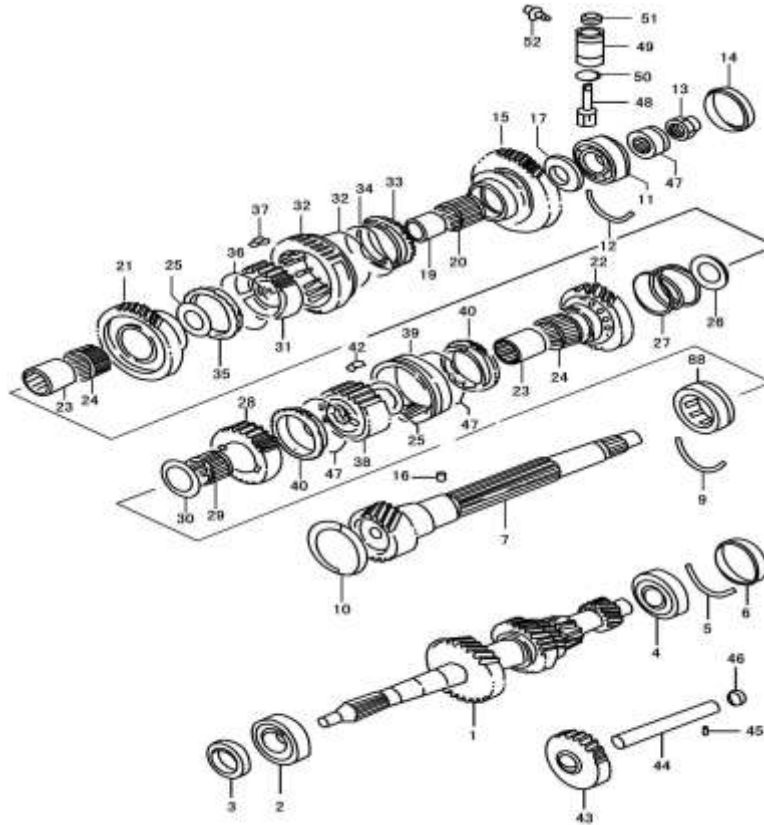

| No. | Code name | Description | Qty |
|-----|------------|--|-----|
| 1 | 1701130 | The first shaft assembly | 1 |
| 2 | GB/T276—94 | Endocentric ball bearing 6204—2RS/P53 | 1 |
| 3 | 1701310 | The first shaft seal ring assembly | 1 |
| 4 | GB/T276—94 | Endocentric ball bearing 6204—2RS/P53 | 1 |
| 5 | 1701011 | Thrust ring of the first shaft bearing | 1 |
| 6 | 1701120 | The first shaft seal cap assembly | 1 |
| 7 | 1701201 | Countershaft | 1 |
| 8 | 1701250 | Cylindrical roller bearing with Locking notch and without inner circle | 1 |
| 9 | 1701013 | Thrust ring of countershaft bearing (right) | 1 |
| 10 | 1701060 | Sealing cap assembly of countershaft (right) | 1 |
| 11 | GB/T276—94 | Endocentric ball bearing 6204—2RS/P53 | 1 |

16 FIRST SHAFT AND COUNTERSHAFT

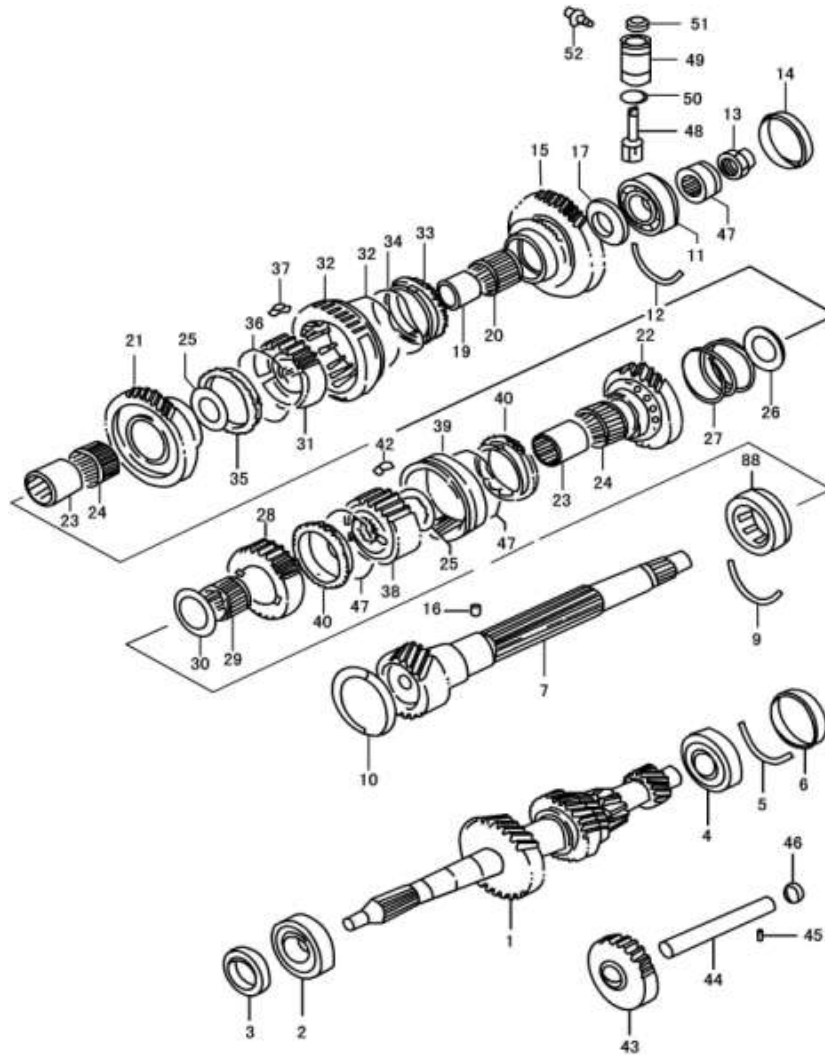

| No. | Code name | Description | Qty |
|-----|-----------|---|-----|
| 12 | 1701012 | Thrust ring of countershaft bearing (left) | 1 |
| 13 | 1701219 | Tight nut of countershaft | 1 |
| 14 | 1701050 | Sealing cap assembly of Countershaft (left) | 1 |
| 15 | 1701211 | The first gear of countershaft | 1 |
| 16 | GB309—84 | Needle P2×7.8 | 1 |
| 17 | 1701203 | The first gear gasket of countershaft | 1 |
| 18 | GB308—84 | Steel ball 4.7625G60b | 18 |
| 19 | 1701204 | First gear bushing ring of countershaft | 19 |
| 20 | GB5846—86 | Needle bearing K253023 | 20 |
| 21 | 1701212 | The second gear of countershaft | 21 |
| 22 | 1701213 | The third gear of countershaft | 22 |

16 FIRST SHAFT AND COUNTERSHAFT

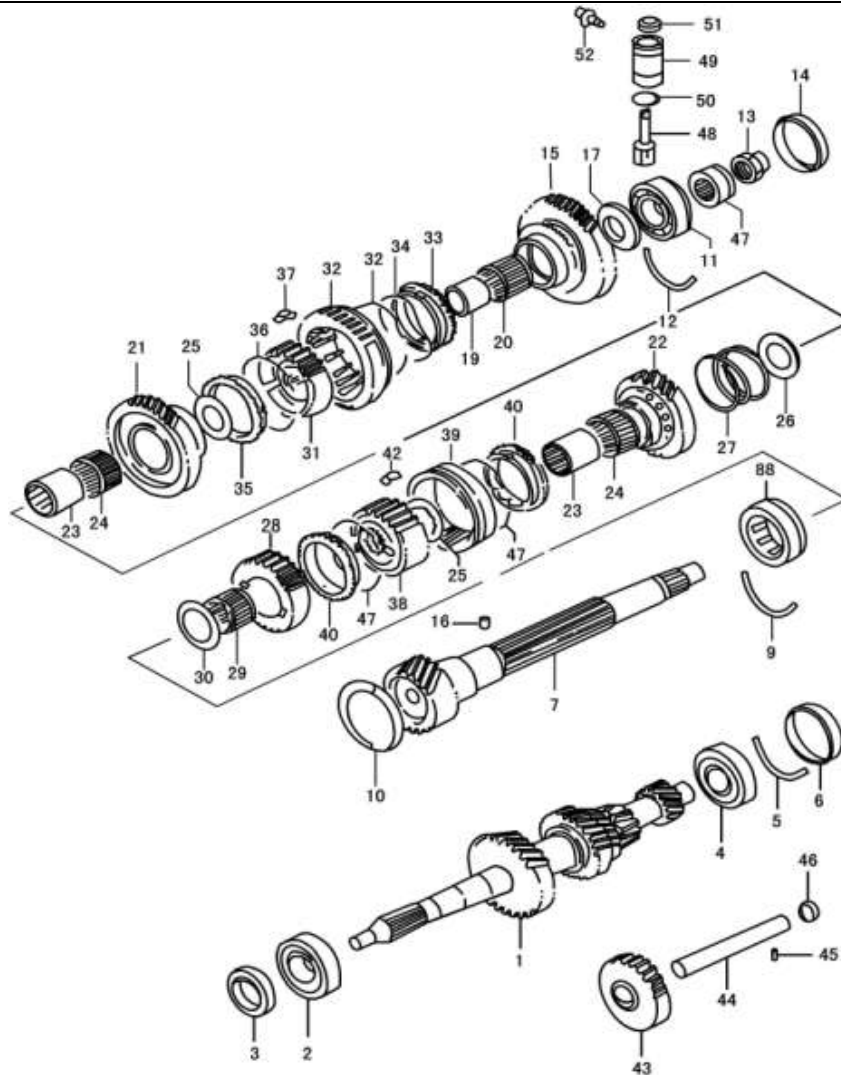

| No. | Code name | Description | Qty |
|-----|-----------|--|-----|
| 23 | 1701012 | The second and the third gears bushing ring | 2 |
| 24 | GB5846—86 | Needle bearing K303520 | 2 |
| 25 | 1701206 | The second and the third gears gasket | 2 |
| 26 | 1701208 | The third gear spacer | 1 |
| 27 | 1701207 | The second and the third gears pressure spring | 1 |
| 28 | 1701214 | Fourth gear of countershaft | 1 |
| 29 | GB5846—86 | Needle bearing K253020 | 1 |
| 30 | 1701209 | The fourth gear gasket | 1 |
| 31 | 1701232 | Low synchronizer shell | 1 |
| 32 | 1701231 | Low synchronizer sleeve | 1 |
| 33 | 1701215 | Low synchronizer ring (left) | 1 |

16 FIRST SHAFT AND COUNTERSHAFT

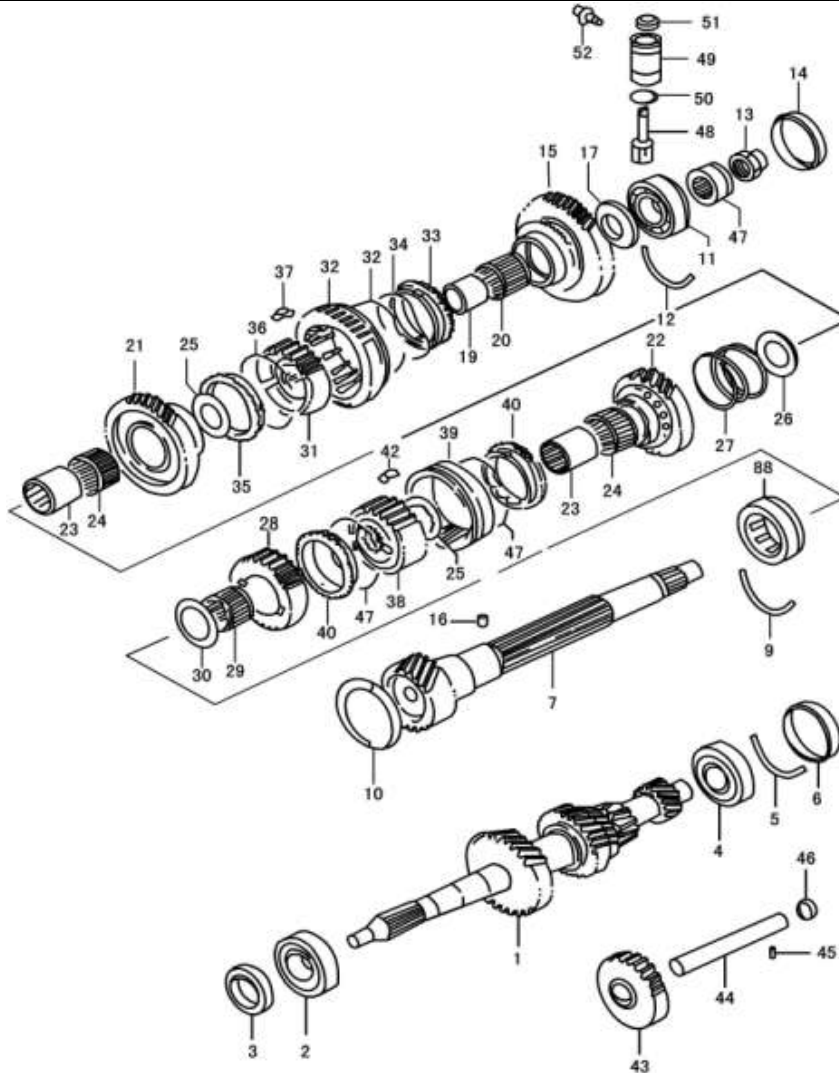

| No. | Code name | Description | Qty |
|-----|-----------|-------------------------------|-----|
| 34 | 1701217 | Low synchronizer ring spring | 1 |
| 35 | 1701216 | Low synchronizer ring (right) | 1 |
| 36 | 1701233 | Low synchronizer spring | 2 |
| 37 | 1701234 | Synchronizer guide block | 3 |
| 38 | 1701242 | High synchronizer shell | 1 |
| 39 | 1701241 | High synchronizer sleeve | 1 |
| 40 | 1701218 | High synchronizer ring | 2 |
| 41 | 1701243 | High synchronizer spring | 2 |
| 42 | 1701234 | Synchronizer guide block | 3 |
| 43 | 1701080 | Racing gear of reverse gear | 1 |
| 44 | 1701015 | Reverse gear shaft | 1 |

16 FIRST SHAFT AND COUNTERSHAFT

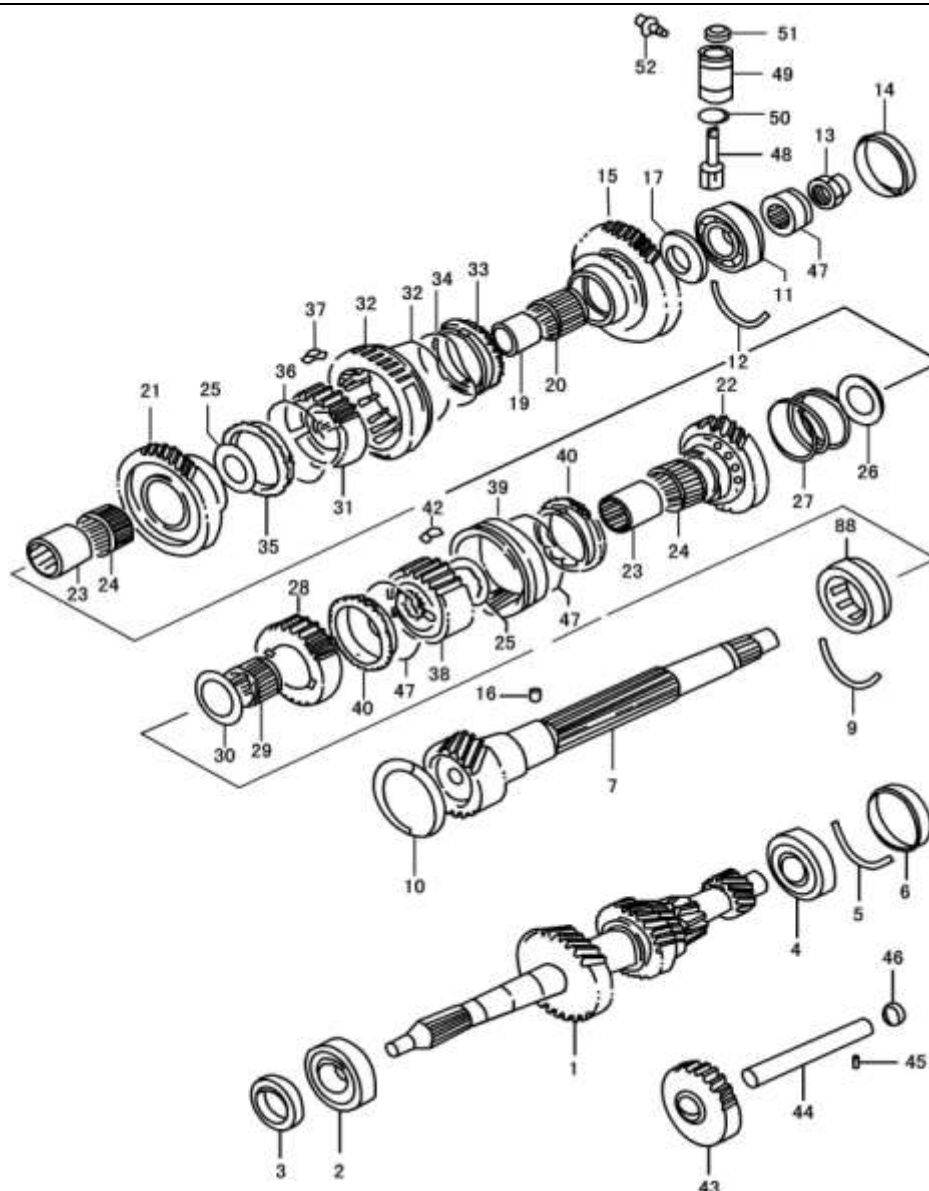

| No. | Code name | Description | Qty |
|-----|-------------|---|-----|
| 45 | GB119—86 | Pin D5×13 | 1 |
| 46 | 1701070 | Sealing cap assembly of reverse gear shaft | 1 |
| 47 | 1701202 | Speed gage worm | 1 |
| 48 | 1701209 | Speed gage worm wheel | 1 |
| 49 | 1701401 | Speed gage worm wheel bushing ring | 1 |
| 50 | GB3452.1—82 | “O” type seal ring | 1 |
| 51 | 1701410 | Seal ring assembly of Speed gage worm wheel | 1 |
| 52 | 1701028 | Speed gage thrust bolt | 1 |

17 GEAR SHIFTED GEAR FORK

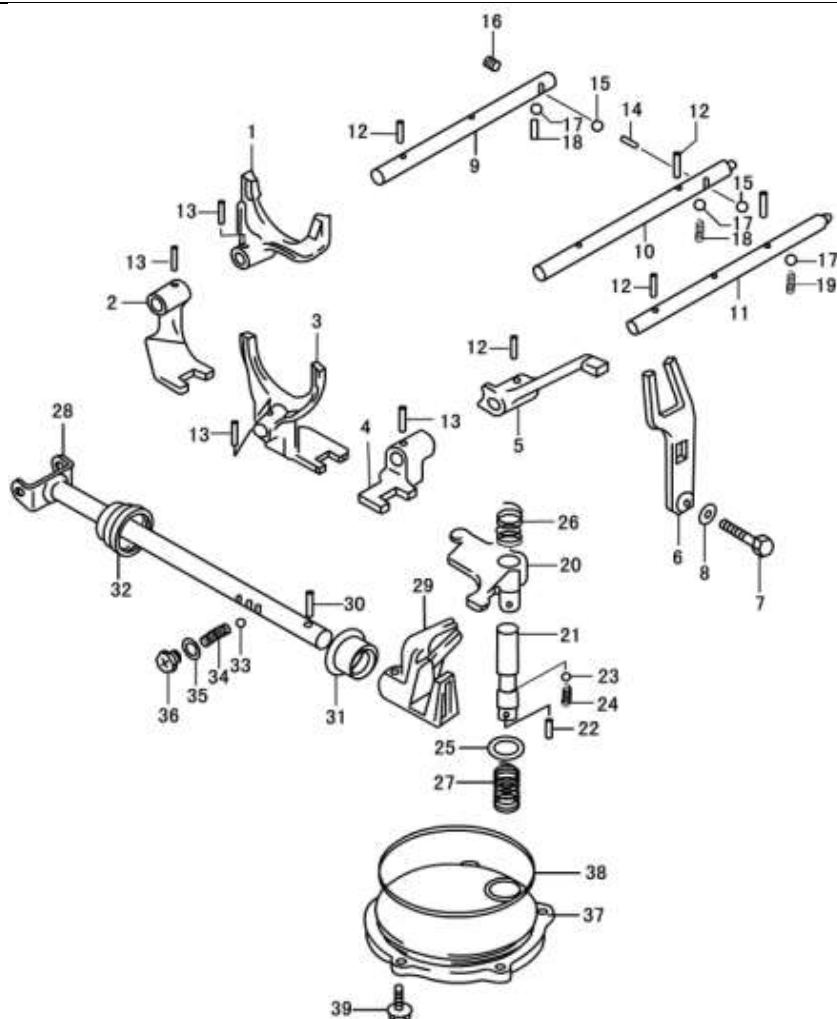

| No. | Code name | Description | Qty |
|-----|-----------|---|-----|
| 1 | 1702014 | Shift fork for the first gear | 1 |
| 2 | 1702017 | Shift fork for the first and the second gears | 1 |
| 3 | 1702015 | Shift fork for the third and the fourth gears | 1 |
| 4 | 1702012 | Reverse gear shift fork | 1 |
| 5 | 1702011 | Reverse gear shift cantilever | 1 |
| 6 | 1702060 | Shift fork assembly of reverse gear | 1 |
| 7 | GB5783—86 | Bolt M10×1.25×35 | 1 |
| 8 | 1702019 | Shift fork washer of reverse gear | 1 |
| 9 | 1702014 | Shift lever for first and the second gears | 1 |
| 10 | 1702018 | Shift lever for third and the fourth gears | 1 |
| 11 | 1702016 | Reverse gear shift lever | 1 |

17 GEAR SHIFTED GEAR FORK

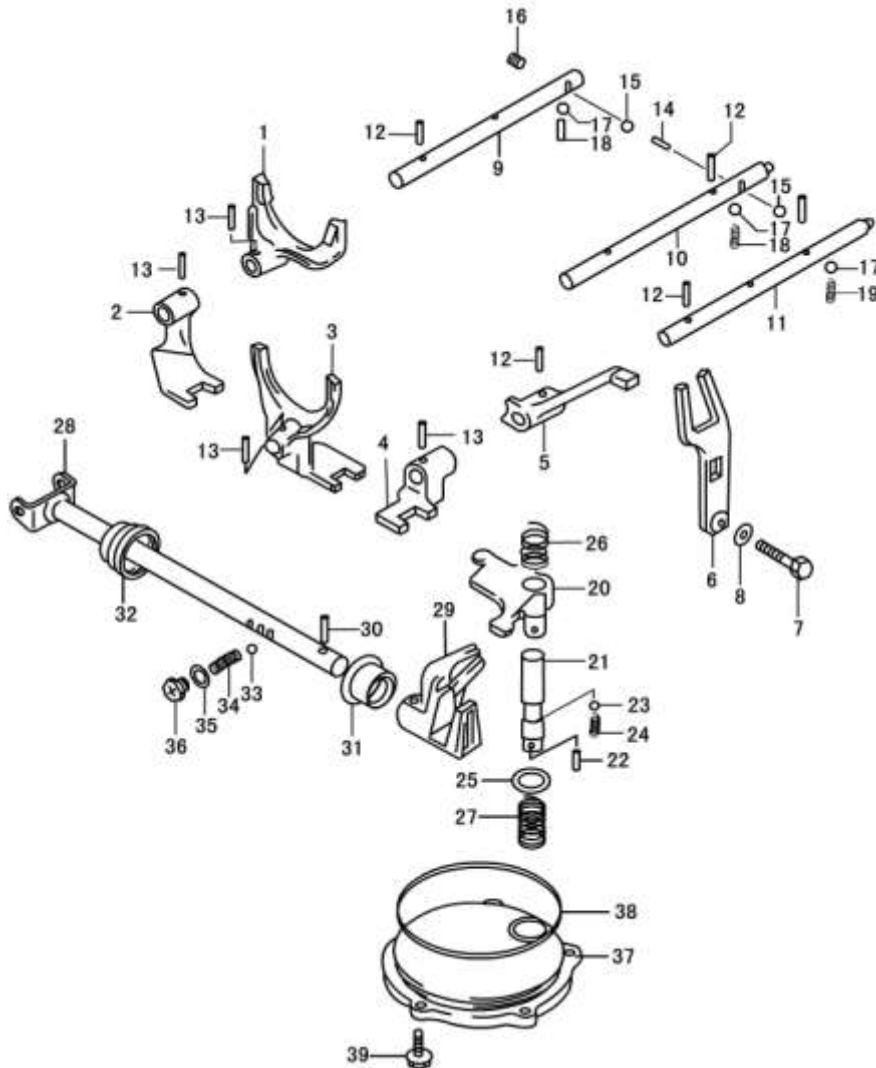

| No. | Code name | Description | Qty |
|-----|-----------|---|-----|
| 12 | GB879—86 | Pin 4.5x18 | 4 |
| 13 | GB879—86 | Pin 4.5x20 | 4 |
| 14 | GB309—84 | Needle 3x9.8 | 1 |
| 15 | GB308—84 | Steel ball 9.5250G60b | 2 |
| 16 | 1701021 | Hole plug | 1 |
| 17 | GB308—84 | Steel ball9.5250G60b | 3 |
| 18 | 1702021 | Locating spring of high and low speed shift level | 2 |
| 19 | 1702022 | Locating spring | 1 |
| 20 | 1702082 | Transposition Rocker arm | 1 |
| 21 | 1702081 | Transposition shaft | 1 |
| 22 | GB119—86 | Pin D4x8 | 1 |

17 GEAR SHIFTED GEAR FORK

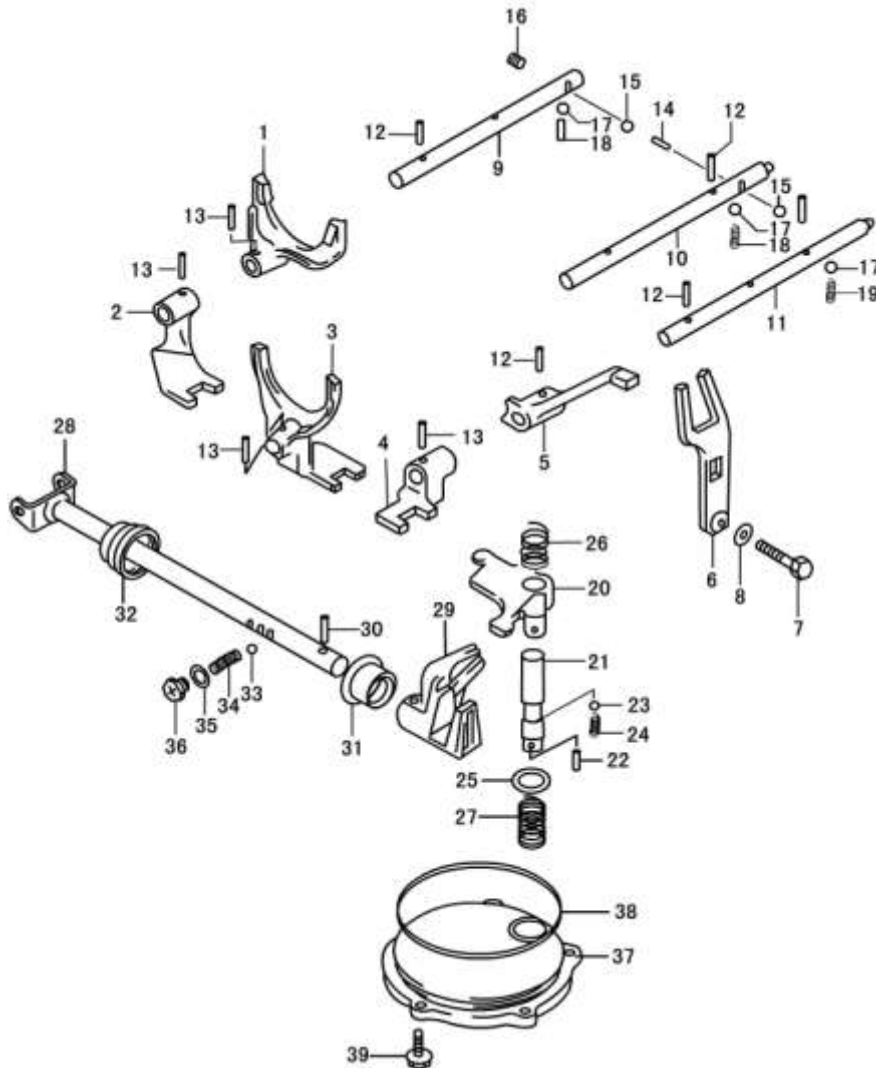

| No. | Code name | Description | Qty |
|-----|-----------|-------------------------------------|-----|
| 23 | GB308—84 | Steel ball 7.9375G60b | 1 |
| 24 | 1702029 | Locating spring | 1 |
| 25 | 1702026 | Transposition shaft washer | 1 |
| 26 | 1702024 | Long spring of Transposition shaft | 1 |
| 27 | 1702025 | Short spring of Transposition shaft | 1 |
| 28 | 1702070 | Shift shaft assembly | 1 |
| 29 | 1702028 | Transposition shaft rocker | 1 |
| 30 | GB879—76 | Pin 5×22 | 1 |
| 31 | 1702040 | Seal ring assembly of shift shaft | 1 |
| 32 | 1702027 | Dirt guard of Shift shaft | 1 |
| 33 | GB308—84 | Steel ball 7.9375 G60b | 1 |

18 Frame

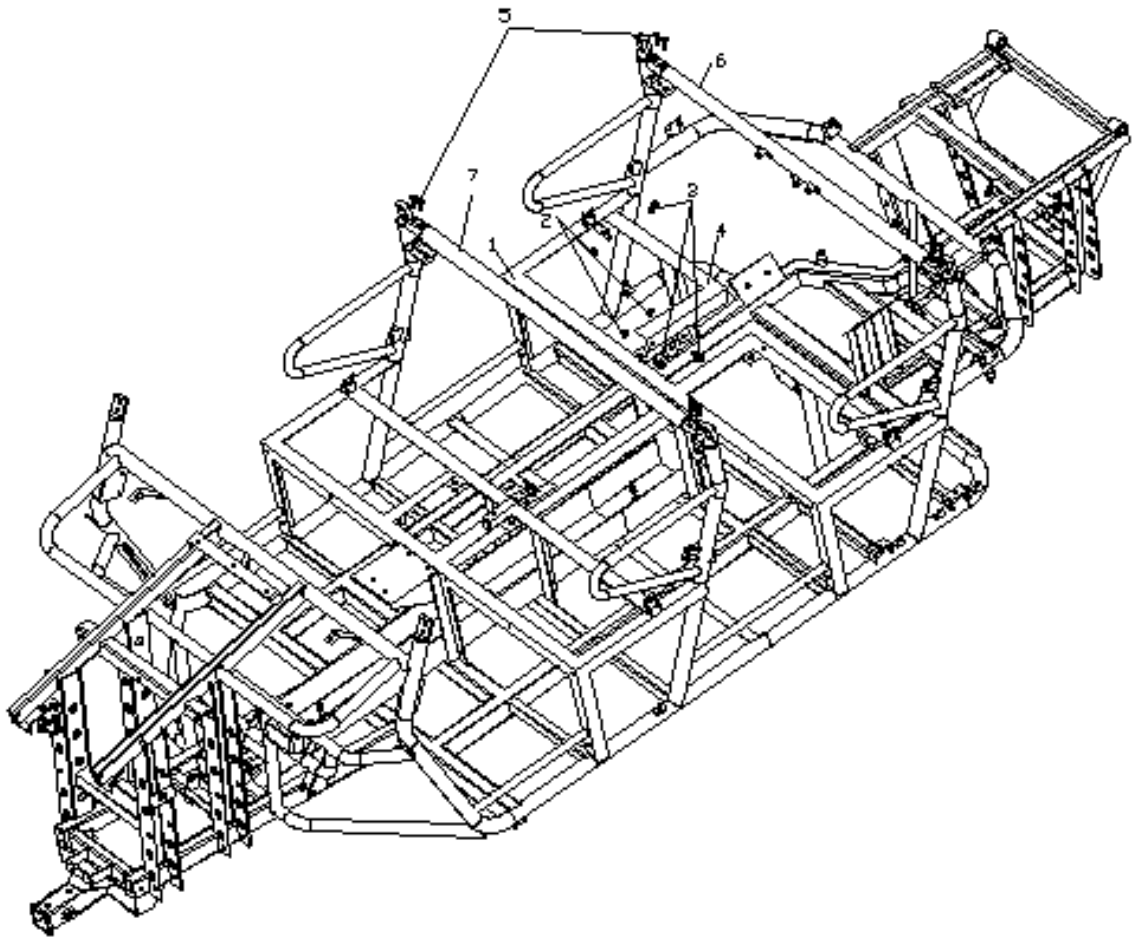

| Ref | Part No. | Part Description | Qty | Comments |
|-----|---------------------|----------------------------------|-----|----------|
| 1 | S650.01.01.00.00-4S | Main frame | 1 | |
| 2 | GB/T6177.1-2000 | Flange nut M10*1.25 | 7 | |
| 3 | GB/T5787-1986 | Flange bolt M10*1.25*25 | 3 | |
| 4 | S650.01.01.06.00 | Mount of the right seat | 1 | |
| 5 | GB/T70.1-2000 | Socket head screw M10*1.25*25 | 8 | |
| 6 | S650.01.02.05.00 | Lower roll bar, rear | 1 | |
| 7 | S650.01.02.05.00-4S | Lower roll bar, front | 1 | |

19 Roll bar

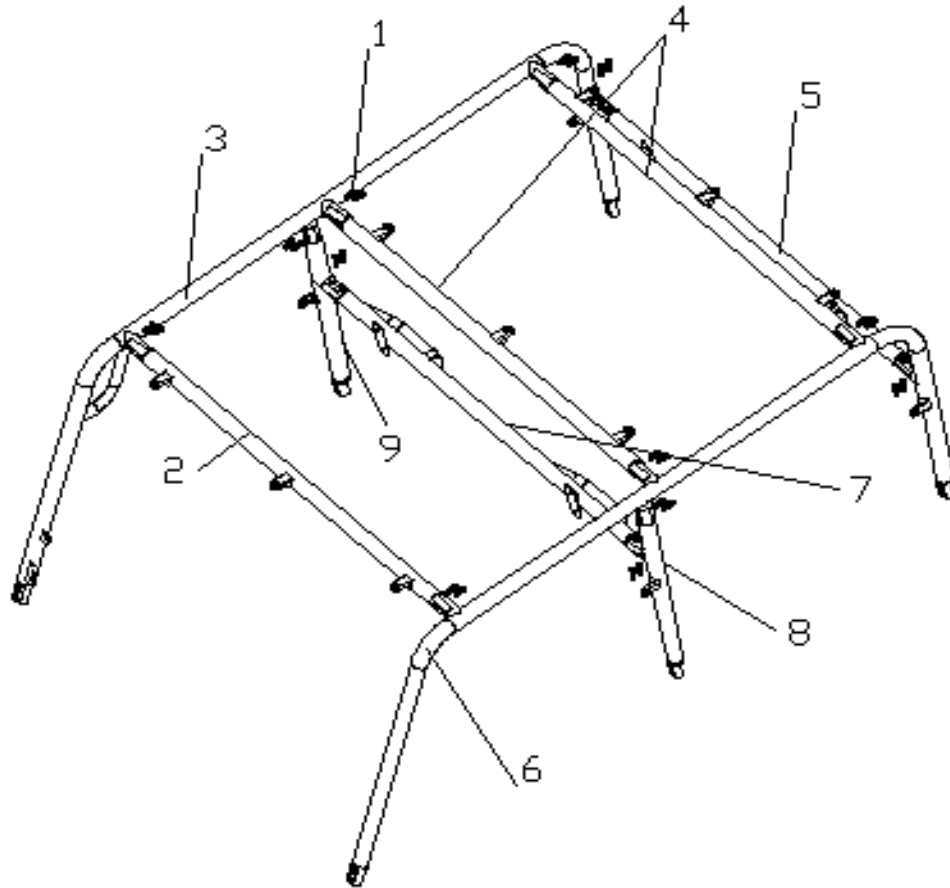

| Ref | Part No. | Part Description | Qty | Comments |
|-----|---------------------|----------------------------------|-----|----------|
| 1 | GB/T70.1-2000 | Socket head screw M10*1.25*25 | 36 | |
| 2 | S650.01.02.03.00 | Up roll bar, front | 1 | |
| 3 | S650.01.02.02.00-4S | Right roll bar | 1 | |
| 4 | S650.01.02.06.00 | Up roll bar, rear | 2 | |
| 5 | S650.01.02.04.00 | Roll bar for head, rear | 1 | |
| 6 | S650.01.02.01.00-4S | Left roll bar | 1 | |
| 7 | S650.01.02.04.00-4S | Roll bar for head, front | 1 | |
| 8 | S650.01.02.07.00-4S | Straight roll bar, left | 1 | |
| 9 | S650.01.02.08.00-4S | Straight roll bar, right | 1 | |

20 Front protect bar and electrical winch

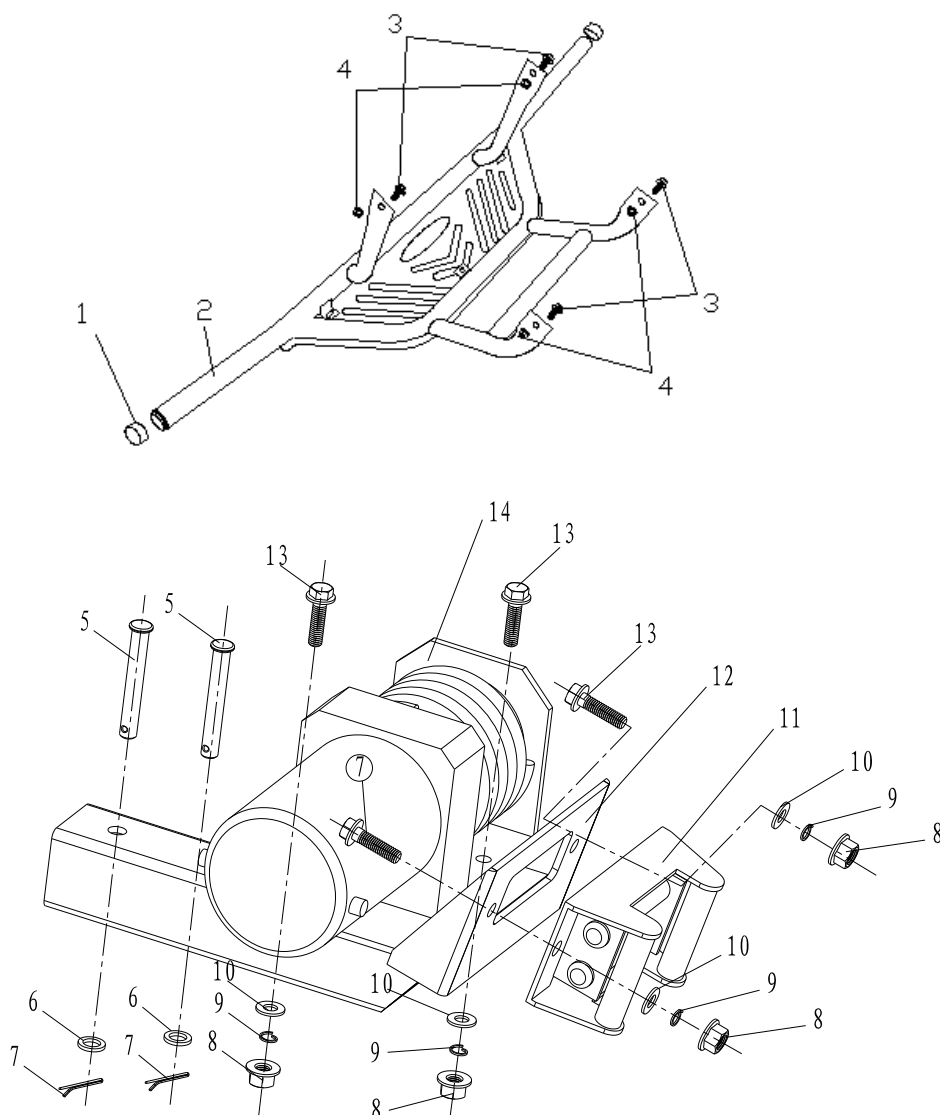

| Ref | Part No. | Part Description | Qty | Comments |
|-----|------------------|-------------------------|-----|----------|
| 1 | S650.01.03.00.01 | Decorative cover | 2 | |
| 2 | S650.01.03.01.00 | Front protect bar | 1 | |
| 3 | GB/T5787-1986 | Flange bolt M10*1.25*25 | 4 | |
| 4 | GB/T6177.1-2000 | Flange nut M10*1.25 | 4 | |
| 5 | GB/T882 | Pivot pin 10*70 | 2 | |
| 6 | GB/T95 | Flat washer Ø10 | 2 | |
| 7 | GB/T91-2000 | Cotter pin Ø3.2*30 | 2 | |

20 Front protect bar and electrical winch

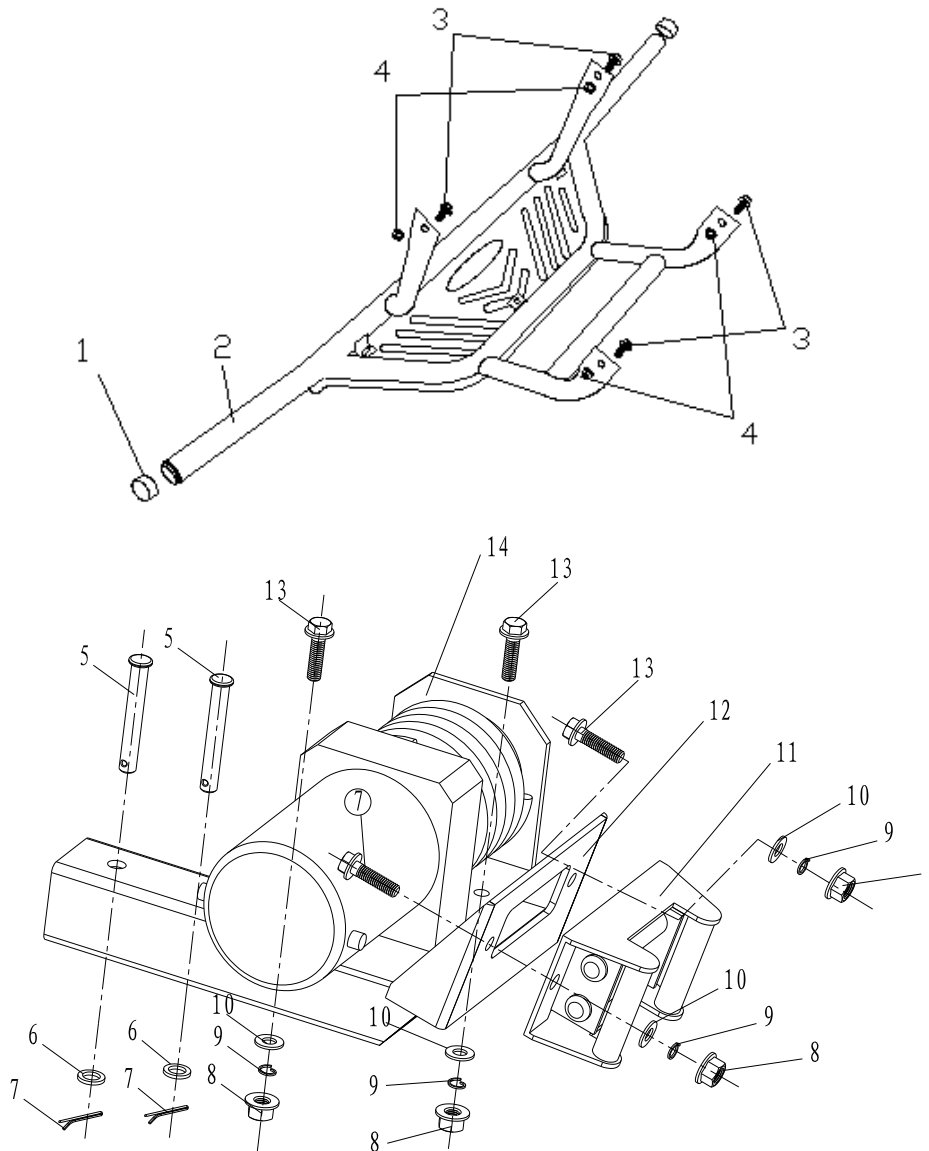

| Ref | Part No. | Part Description | Qty | Comments |
|-----|------------------|---------------------------|-----|----------|
| 8 | GB/T6177.1-2000 | Nut self-lock M8 | 4 | |
| 9 | GB/T96-1987 | Spring washer Ø8 | 4 | |
| 10 | GB/T95 | Flat washer Ø8 | 4 | |
| 11 | S650.06.12.02.00 | Wire cable guide | 1 | |
| 12 | S650.01.05.00.00 | Mount of electrical winch | 1 | |
| 13 | GB/T5787-1986 | Flange bolt M8*25 | 4 | |
| 14 | S650.06.12.01.00 | Electrical winch | 1 | |

21 Cargo bed

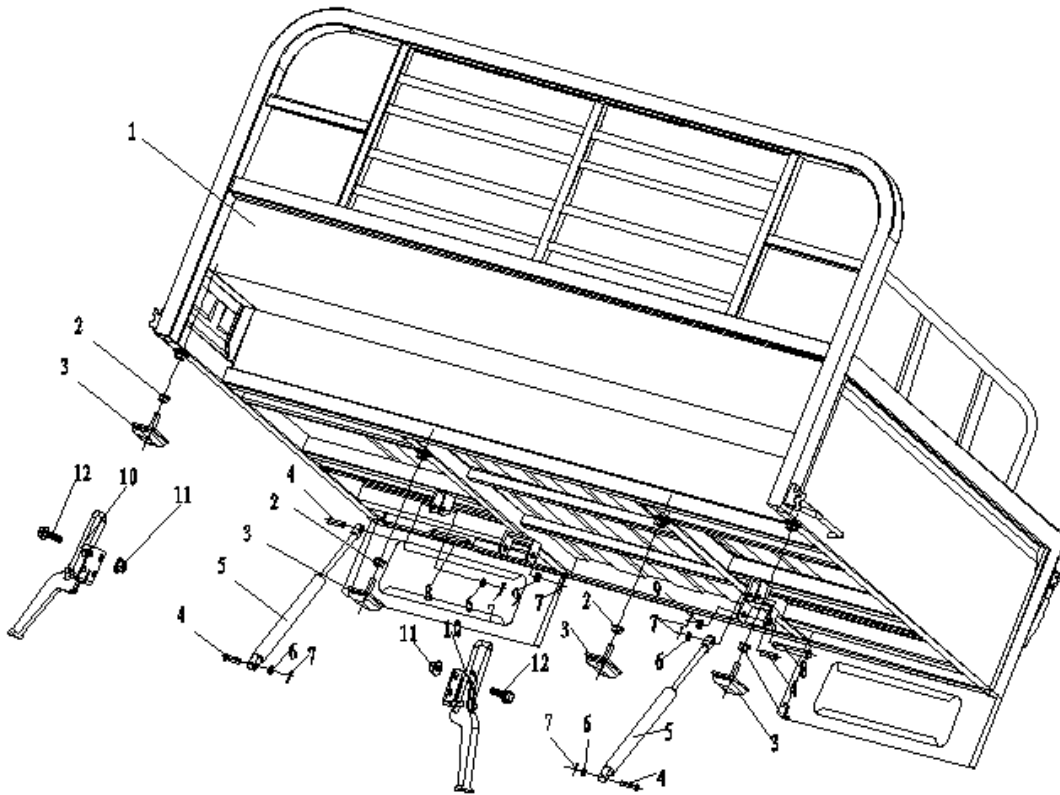

| Ref | Part No. | Part Description | Qty | Comments |
|-----|------------------|---------------------|-----|----------|
| 1 | S650.01.04.00.00 | Cargo bed | 1 | |
| 2 | GB/T6177.1-2000 | Flange nut M10*1.25 | 4 | |
| 3 | S650.02.03.02.00 | Rubber bumper | 4 | |
| 4 | GB/T882 | Pivot pin 8*30 | 4 | |
| 5 | S650.02.03.01.00 | Air spring | 2 | |
| 6 | GB/T95 | Flat washer Ø8 | 4 | |
| 7 | GB/T91-2000 | Cotter pin Ø3.2*30 | 6 | |
| 8 | GB/T882 | Pivot pin 10*70 | 2 | |
| 9 | GB/T95 | Flat washer Ø10 | 2 | |
| 10 | S650.09.01.07.00 | Release lever | 2 | |
| 11 | GB/T6177.1-2000 | Flange nut M6 | 8 | |
| 12 | GB/T5787-1986 | Flange bolt M6*20 | 8 | |

22 Engine and muffler mount assy

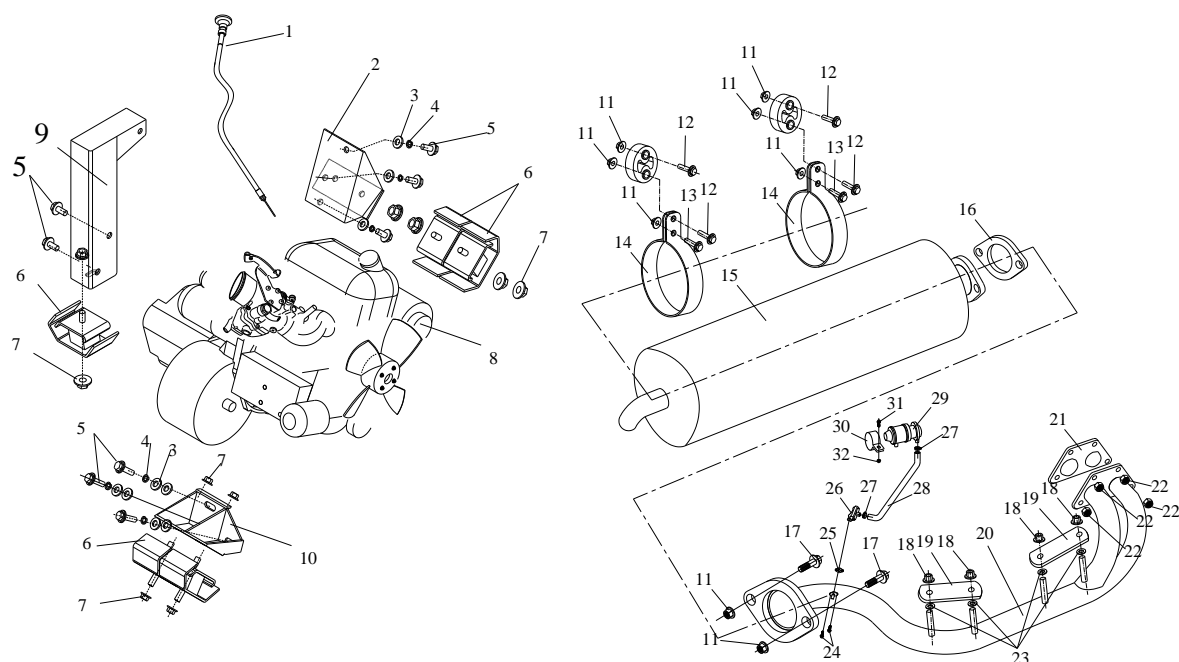

| Ref | Part No. | Part Description | Qty | Comments |
|-----|---------------------|--------------------------|-----|----------|
| 1 | S650.04.01.05.00-4S | Choke cable | 1 | |
| 2 | S650.04.01.03.00 | Engine mount ,Right | 1 | |
| 3 | GB/T95 | Flat washer Ø10(11*20*2) | 16 | |
| 4 | GB/T96-1987 | Spring washer Ø10 | 8 | |
| 5 | GB/T5787-1986 | Flange bolt M10*1.25*25 | 8 | |
| 6 | D650.04.01.00.01 | Engine rubber bumper | 5 | |
| 7 | GB/T6177.1-2000 | Flange nut M10*1.25 | 10 | |
| 8 | S650.04.01.00.00 | Engine (LJ276M) | 1 | |
| 9 | S650.04.01.02.00 | Engine mount ,front | 1 | |
| 10 | D650.04.01.04.00 | Engine mount ,rear | 1 | |
| 11 | GB/T6177.1-2000 | Nut, self-lock M8 | 8 | |
| 12 | GB/T5787-1986 | Flange bolt M8*40 | 4 | |
| 13 | GB/T5787-1986 | Flange bolt M8*25 | 2 | |

22 Engine and muffler mount assy

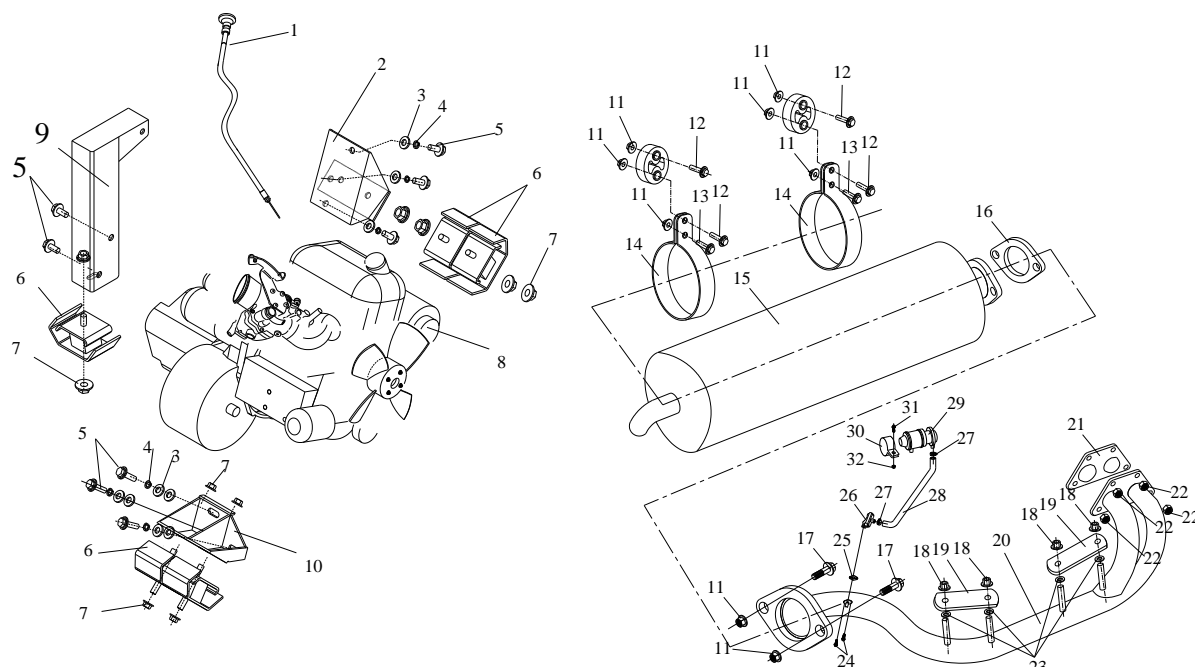

| Ref | Part No. | Part Description | Qty | Comments |
|-----|-------------------|------------------------|-----|----------|
| 14 | S650.04.04.03.00A | Mount ,exhaust pipe | 2 | |
| 15 | S650.04.04.01.00B | Muffler | 1 | |
| 16 | D650.04.04.00.09 | Carbon bush | 1 | |
| 17 | GB/T5787-1986 | Flange bolt M8*35 | 2 | |
| 18 | GB/T6177.1-2000 | Nut, self-lock M6 | 5 | |
| 19 | S650.04.04.03.01 | Heat insulation guard | 2 | |
| 20 | S650.04.04.02.00A | Exhaust pipe | 1 | |
| 21 | 270Q-06006 | Exhaust gasket ,engine | 1 | |
| 22 | GB/T6173-2000 | Nut M8 | 4 | |
| 23 | D650.04.04.00.06 | Lock washer | 4 | |
| 24 | GB/T5781-2000 | bolt M6*20 | 2 | |
| 25 | E650.04.04.00.11 | Graphite washer | 1 | |
| 26 | E650.04.04.05.00 | One-way valve | 1 | |

22 Engine and muffler mount assy

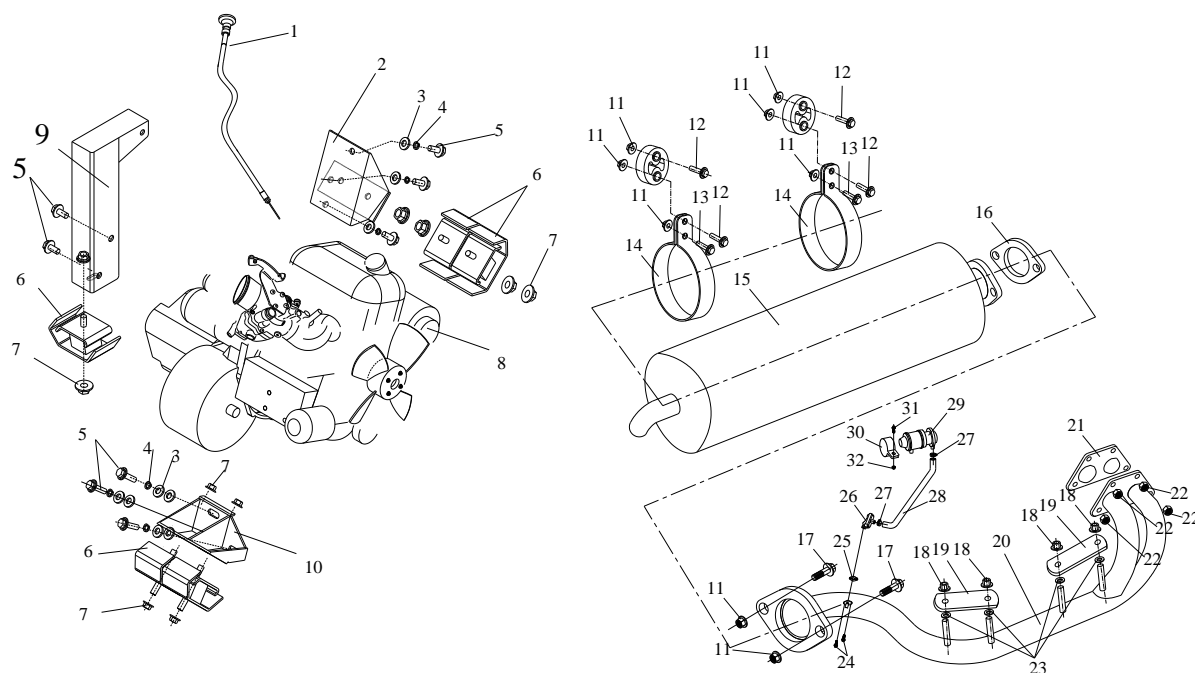

| Ref | Part No. | Part Description | Qty | Comments |
|-----|------------------|-------------------|-----|----------|
| 27 | E650.04.04.00.12 | clamp | 2 | |
| 28 | JD0820004 | Air-inlet pipe | 1 | |
| 29 | E650.04.04.04.00 | Air filter | 1 | |
| 30 | E650.04.04.00.10 | Air filter hoop | 1 | |
| 31 | GB/T5787-1986 | Flange bolt M6*20 | 1 | |
| 32 | GB/T6177.1-2000 | Nut, self-lock M6 | 1 | |
| | | | | |
| | | | | |
| | | | | |
| | | | | |
| | | | | |
| | | | | |
| | | | | |

23 Driven system

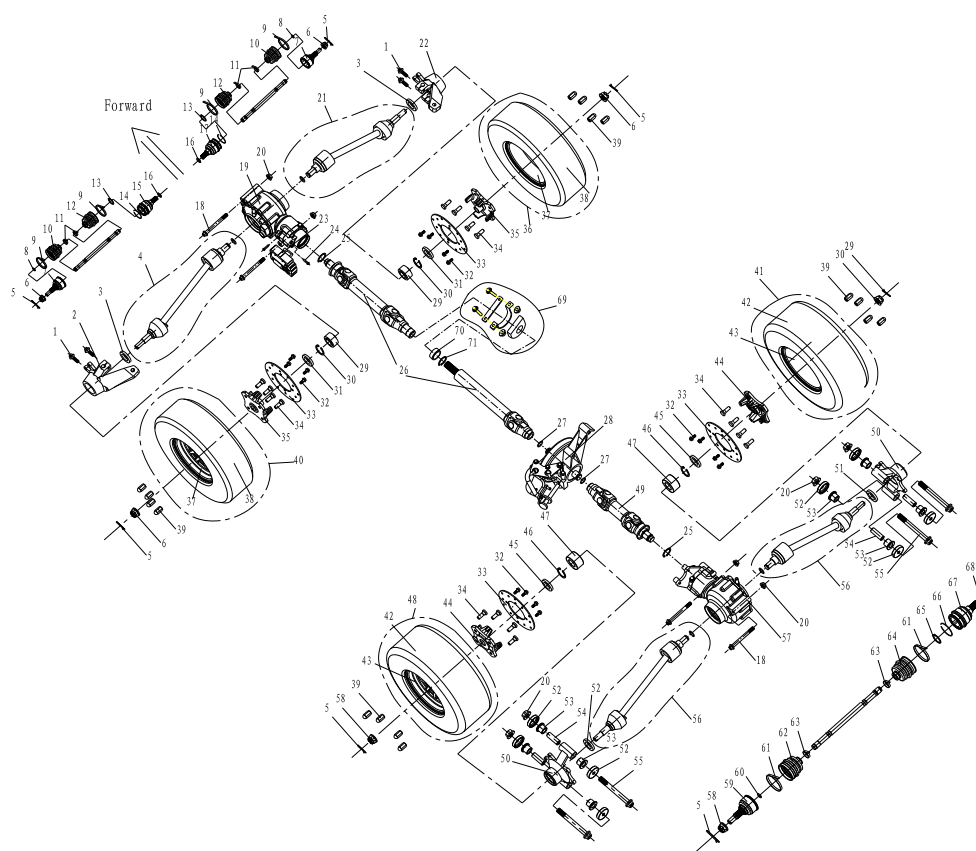

| Ref | Part No. | Part Description | Qty | Comments |
|-----|------------------|------------------------|-----|----------|
| 1 | GB/T5787-1986 | Flange bolt M10*35 | 4 | |
| 2 | S650.03.01.00.04 | Stub axle ,FL | 1 | |
| 3 | D650.03.01.00.06 | Seal 40*58*7*5 | 2 | |
| 4 | S650.03.01.02.00 | Propellers shaft ,FL | 1 | 5~23 |
| 5 | GB/T91-2000 | Cotter pin 4*40 | 1 | |
| 6 | S650.03.01.02.01 | Nut M18*1.5 | 2 | |
| 7 | S650.03.01.02.02 | Bell type housing | 1 | |
| 8 | S650.03.01.02.03 | Circlip | 1 | |
| 9 | S650.03.01.02.04 | Seal retainer,bigger | 2 | |
| 10 | S650.03.01.02.05 | Boot | 1 | |
| 11 | S650.03.01.02.06 | Seal retainer, smaller | 2 | |

23 Driven system

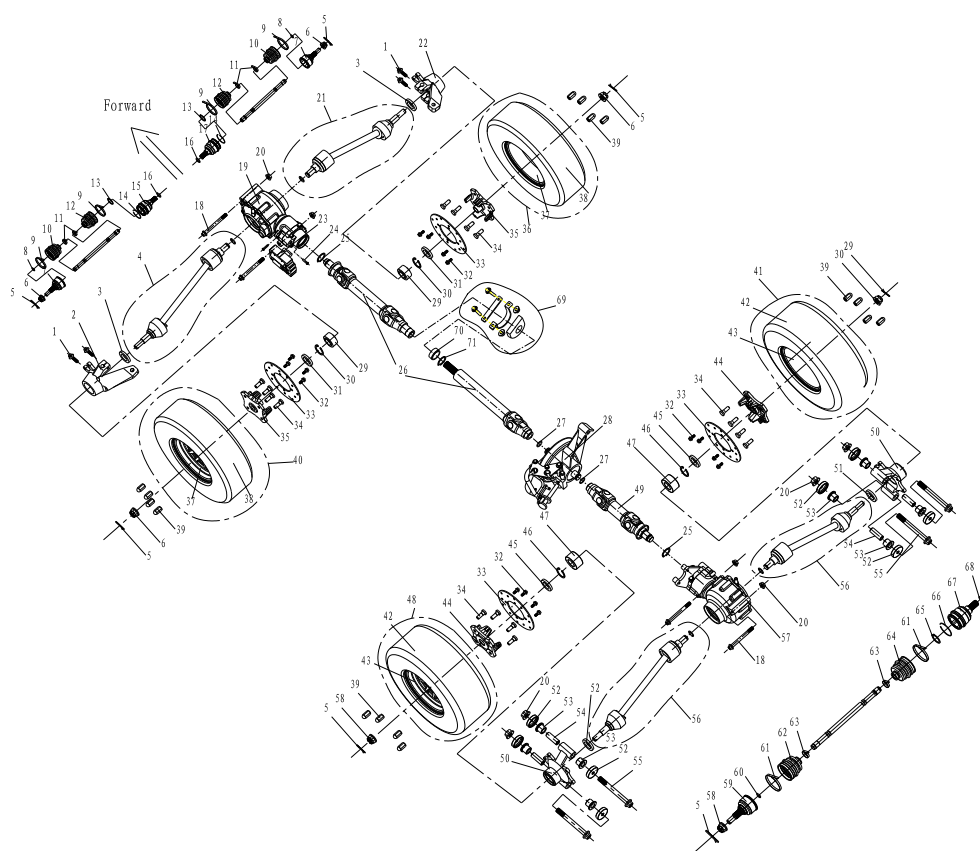

| Ref | Part No. | Part Description | Qty | Comments |
|-----|-------------------|--------------------------|-----|-----------------|
| 12 | S650.03.01.02.07 | boot | 2 | |
| 13 | GB/T893.2-1986 | Circlip Ø20,external | 1 | |
| 14 | S650.03.01.02.08 | Circlip , bigger | 1 | |
| 15 | S650.03.01.02.09 | Bell type housing ,FL | 1 | |
| 16 | S650.03.01.02.10 | Circlip | 1 | |
| 17 | S650.03.01.02.11 | Bell type housing ,FR | 1 | |
| 18 | GB/T5787-1986 | Flange bolt M12*1.25*120 | 4 | |
| 19 | S650.03.01.05.00A | Front main reducer | 1 | |
| 20 | GB/T6177.1-2000 | Flange nut M12*1.25 | 4 | |
| 21 | S650.03.01.03.00 | Propellers shaft ,FR | 1 | 5~14、 16、 17 |

23 Driven system

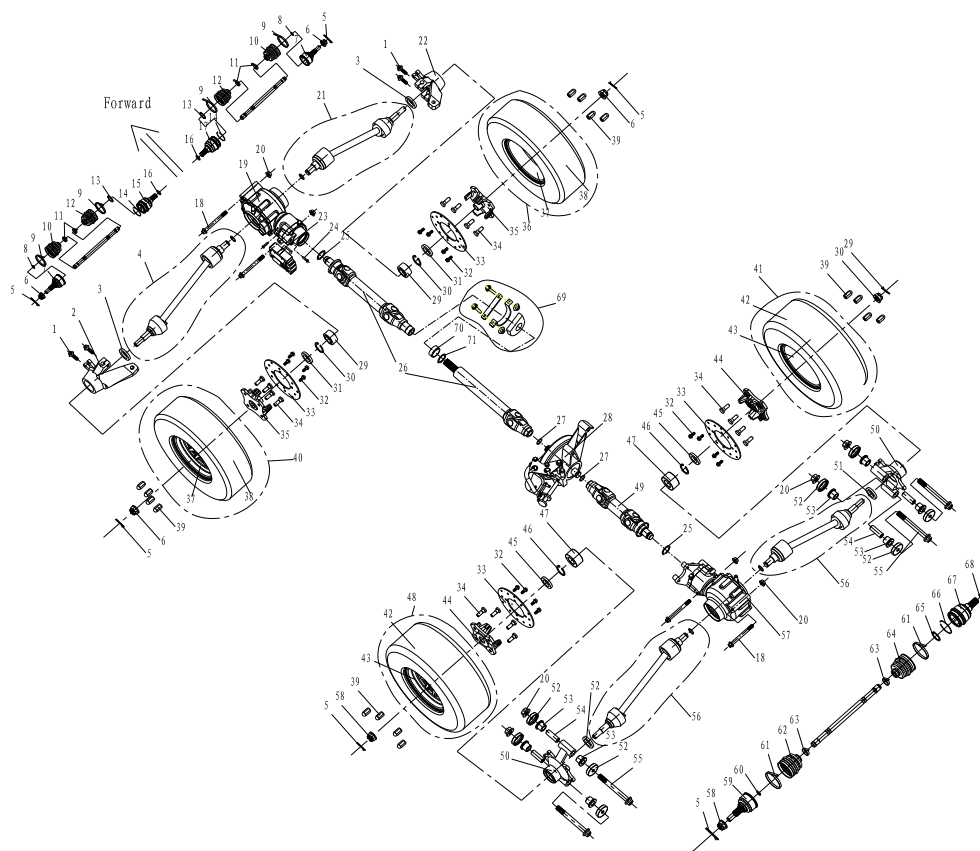

| Ref | Part No. | Part Description | Qty | Comments |
|-----|---------------------|------------------------------|-----|----------|
| 22 | S650.03.01.00.05 | Stub axle ,FR | 1 | |
| 23 | S650.06.10.00.00 | Electric locker for 2 to 4WD | 1 | |
| 24 | GB/T5787-1986 | Bolt | 2 | |
| 25 | GB/T893.2-1986 | Circlip Ø 30, external | 2 | |
| 26 | S650.03.03.01.00-4S | Inboard slip driveshaft ,F | 1 | |
| 27 | GB/T895.2-1986 | Circlip | 2 | |
| 28 | S650.04.01.01.00 | Engine LJ276-M | 1 | |
| 29 | D650.03.01.00.05 | Bear | 2 | |
| 30 | GB/T893.2-1986 | Clrclip Ø 55, internal | 2 | |
| 31 | D650.03.01.00.04 | Seal 40*55*6 | 2 | |

23 Driven system

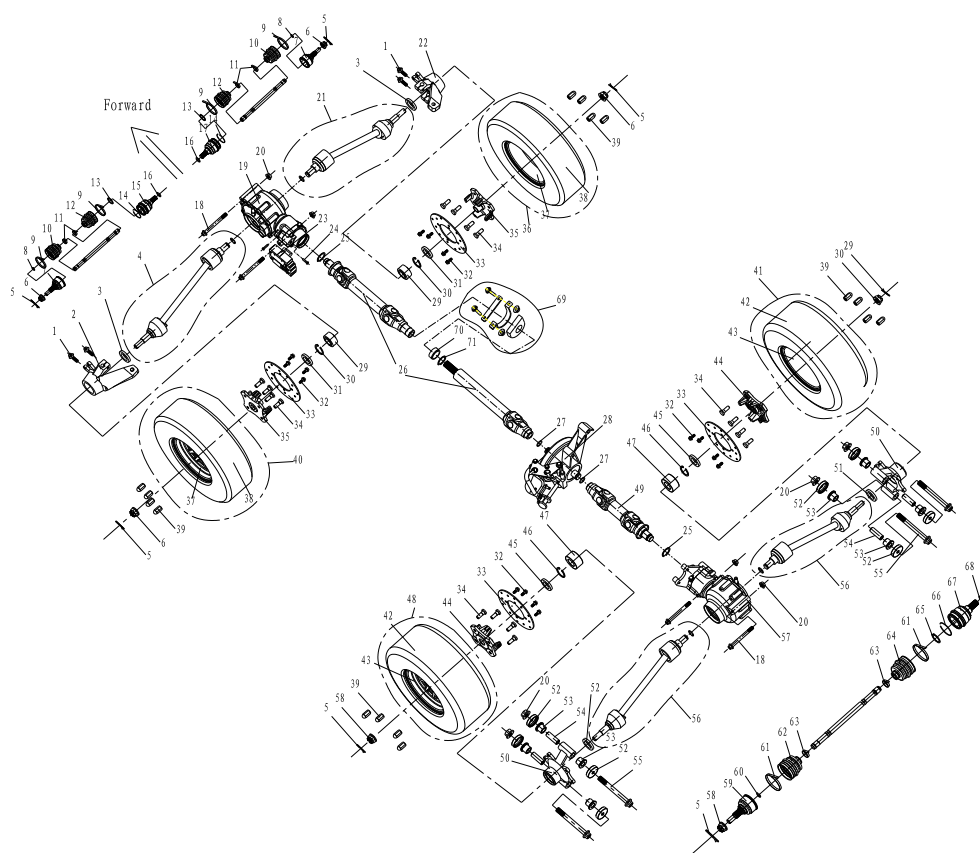

| Ref | Part No. | Part Description | Qty | Comments |
|-----|------------------|----------------------|-----|----------|
| 32 | GB/T5787-1986 | Flange bolt M18*16 | 16 | |
| 33 | D650.03.02.00.05 | Brake disc | 4 | |
| 34 | S650.03.01.00.01 | Bolt M12*1.5,hub | 16 | |
| 35 | S650.03.01.00.03 | Front hub | 2 | |
| 36 | S650.03.01.04.00 | Wheel 25*8-12,FR | 1 | 37、 38 |
| 37 | S650.03.01.04.01 | Front wheel rim 12*6 | 1 | |
| 38 | S650.03.01.04.02 | Front tyre | 2 | |
| 39 | S650.03.01.00.02 | Nut M12*1.5, hub | 16 | |
| 40 | S650.03.01.01.00 | Wheel 25*8-12,FL | 1 | 37、 38 |
| 41 | S650.03.02.04.00 | Wheel 25*10-12,RR | 1 | 42、 43 |
| 42 | S650.03.02.04.02 | Rear tyre | 2 | |

23 Driven system

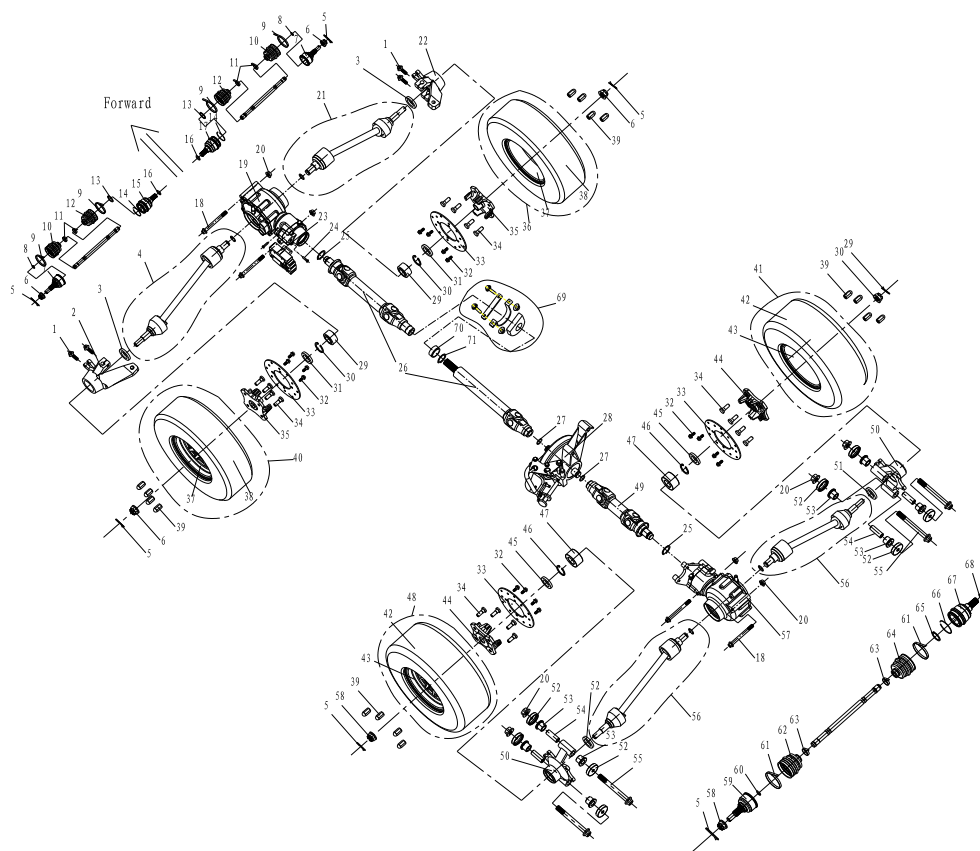

| Ref | Part No. | Part Description | Qty | Comments |
|-----|------------------|----------------------------|-----|----------|
| 43 | S650.03.02.04.01 | Rear wheel rim 12*8 | 2 | |
| 44 | S650.03.02.00.03 | Rear hub | 2 | |
| 45 | GB/T3452.1-1992 | Seal FB 45*65*8 | 2 | |
| 46 | GB/T893.2-1986 | Clrclip Ø 65, internal | 2 | |
| 47 | Peer | Bear 35*65*35 | 2 | |
| 48 | S650.03.02.01.00 | Wheel 25*10-12 ,RR | 1 | 42 、 43 |
| 49 | S650.03.03.02.00 | Inboard slip driveshaft ,R | 1 | |
| 50 | S650.03.02.00.04 | Rear shaft carrier | 2 | |
| 51 | GB/T3452.1-1992 | Seal FB 42*62*8 | 2 | |
| 52 | S650.02.01.00.03 | Seal | 8 | |
| 53 | S650.03.02.00.01 | Bush | 4 | |

23Driven system

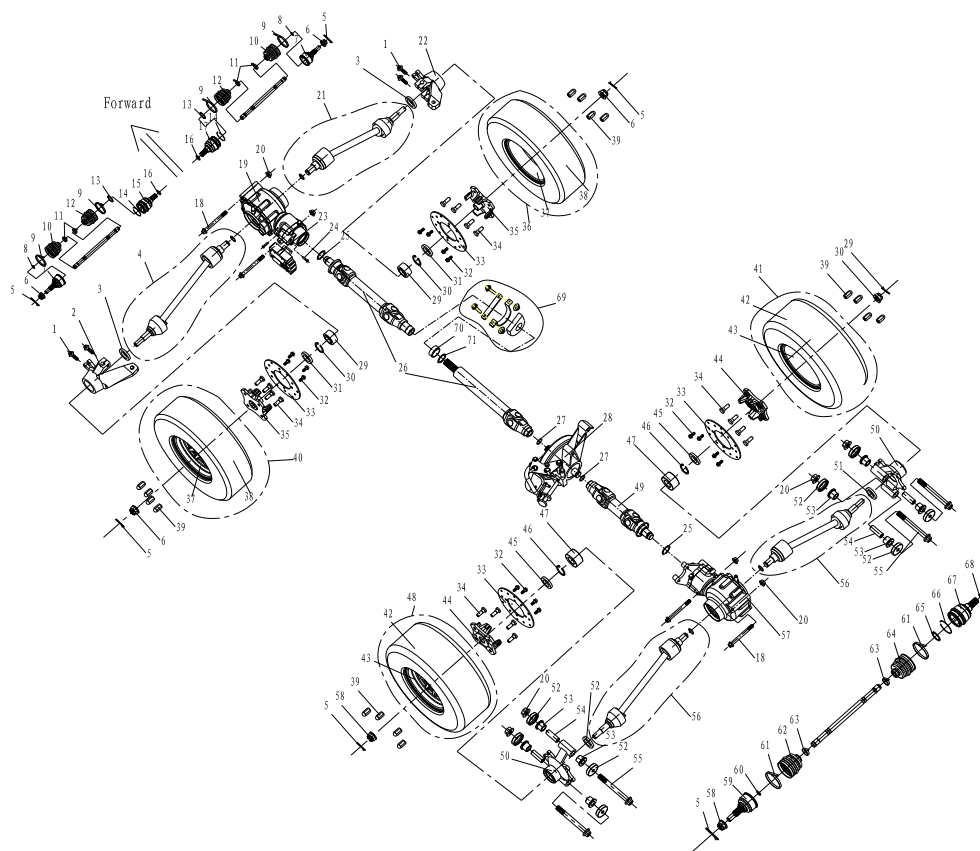

| Ref | Part No. | Part Description | Qty | Comments |
|-----|-------------------|--------------------------|-----|----------|
| 54 | S650.03.02.00.02 | Spacer | 4 | |
| 55 | GB/T5787-1986 | Flange bolt M12*1.25*105 | 4 | |
| 56 | S650.03.02.25.00D | Propellers shaft ,R | 2 | 5、 58~68 |
| 57 | S650.03.02.03.00D | Rear main reducer | 1 | |
| 58 | S650.03.02.02.01 | Nut , M24*1.5 | 1 | |
| 59 | S650.03.02.02.02 | Bell type housing | 1 | |
| 60 | S650.03.02.02.03 | Circlip ,smaller | 1 | |
| 61 | S650.03.02.02.04 | Seal retainer ,bigger | 2 | |
| 62 | S650.03.02.02.05 | Boot , | 1 | |
| 63 | S650.03.02.02.06 | Seal retainer ,smaller | 2 | |
| 64 | S650.03.02.02.07 | Boot ,inner | 1 | |

23 Driven system

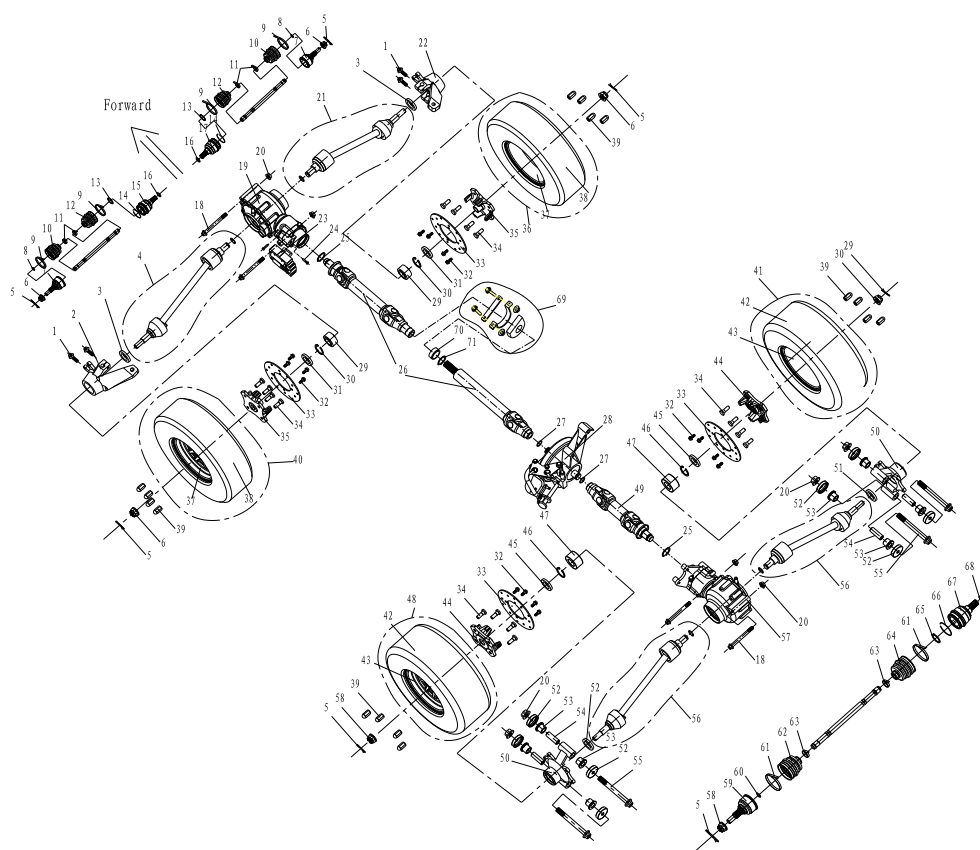

| Ref | Part No. | Part Description | Qty | Comments |
|-----|---------------------|--------------------------|-----|----------|
| 65 | S650.03.02.02.08 | Circlip Ø 24 ,external | 1 | |
| 66 | GB/T893.2-1986 | Circlip , external | 1 | |
| 67 | S650.03.02.02.09 | Bell type housing | 1 | |
| 68 | S650.03.02.02.10 | Circlip , smaller | 1 | |
| 69 | S650.03.03.03.00-4S | Bearing block | 1 | |
| 70 | S650.03.03.00.01-4S | Position-setting sleeve | 1 | |
| 71 | GB/T894.2-86 | Circlip for bearing Φ 40 | 1 | |
| | | | | |
| | | | | |
| | | | | |
| | | | | |

24 Front main reducer (Front differential)

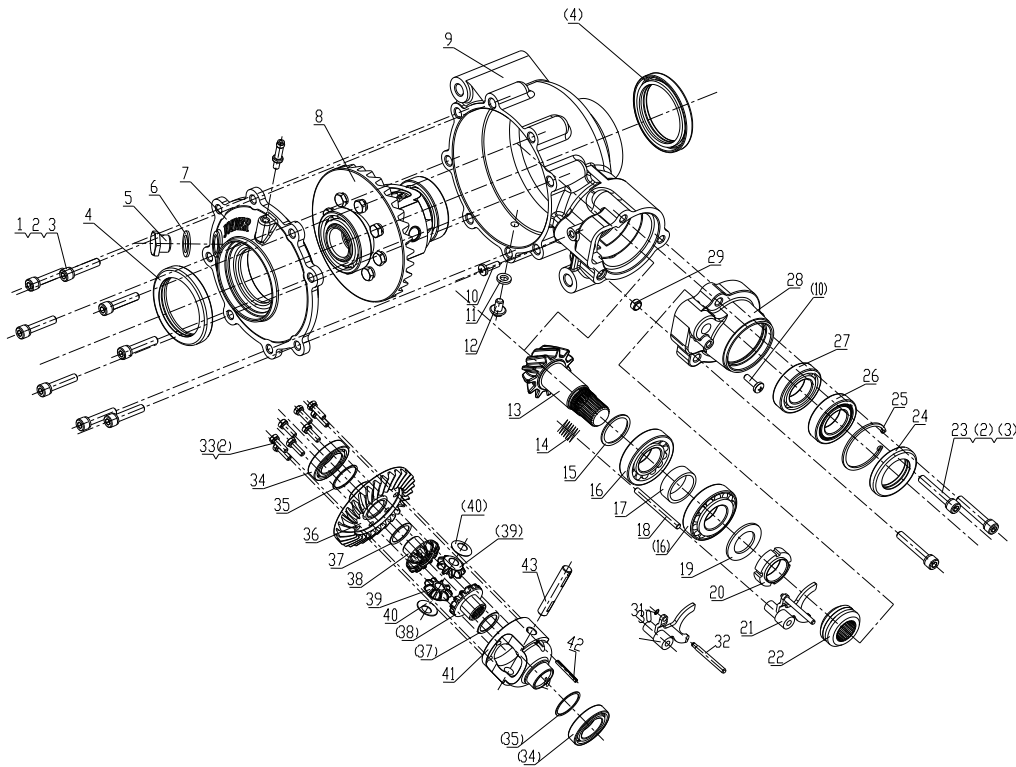

| Ref | Part No. | Part Description | Qty | Comments |
|-----|------------------|-------------------------|-----|----------|
| 1 | GB/T70.1-2000 | Hex bolt M8*40 | 8 | |
| 2 | GB/T293-1987 | Spring washer Ø8 | 19 | |
| 3 | GB/T95 | Flat washer Ø8 | 3 | |
| 4 | GB/T3452.1-1992 | Seal FB 65*85*10 | 2 | |
| 5 | 10006 | Bolt | 1 | |
| 6 | 10005 | Washer | 1 | |
| 7 | 10003 | Seat for out | 1 | |
| 8 | 11000 | Differential gear mount | 1 | 33~43 |
| 9 | 10002 | Main case | 1 | |
| 10 | S650.09.01.00.01 | Bolt M6 | 2 | |
| 11 | 10015 | washer | 1 | |
| 12 | GB/T5786-1986 | Nut M8*16 | 1 | |
| 13 | 10007 | Gear ,enter | 1 | |

24 Front main reducer

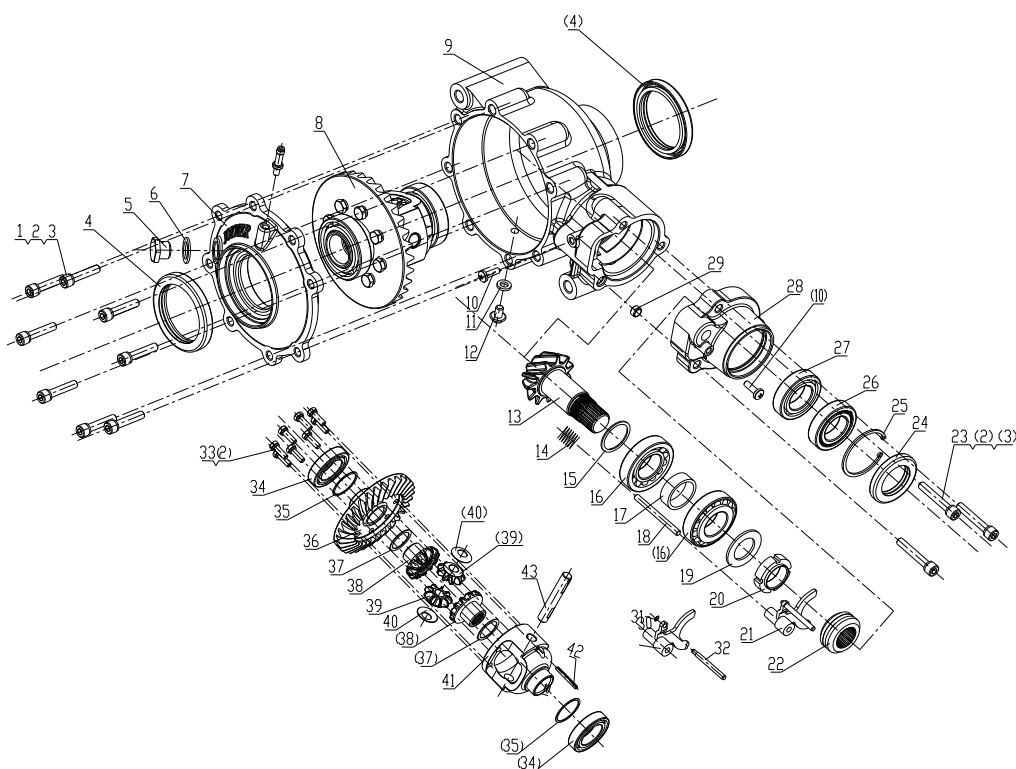

| Ref | Part No. | Part Description | Qty | Comments |
|-----|-----------------|------------------------|-----|----------|
| 14 | 10017 | Spring | 1 | |
| 15 | 10008 | Adjust washer | 1 | |
| 16 | GB/T297-1994 | Bear 30206/p6 | 2 | |
| 17 | 10009 | Spacer | 1 | |
| 18 | 10016 | Shaft of fork | 1 | |
| 19 | 10010 | Washer | 1 | |
| 20 | 10011 | Nut | 1 | |
| 21 | 12000 | Fork mount | 1 | 30、31、32 |
| 22 | 10012 | Slip gear | 4 | |
| 23 | GB/T70.1-2000 | Hex bolt M8*50 | 8 | |
| 24 | GB/T3452.1-1992 | Seal FB 38*58*8 | 1 | |
| 25 | GB/T893.1-1986 | Circlip Ø 65, internal | 1 | |
| 26 | GB/T296-1994 | Bear 6006/P6-RS | 1 | |

24 Front main reducer

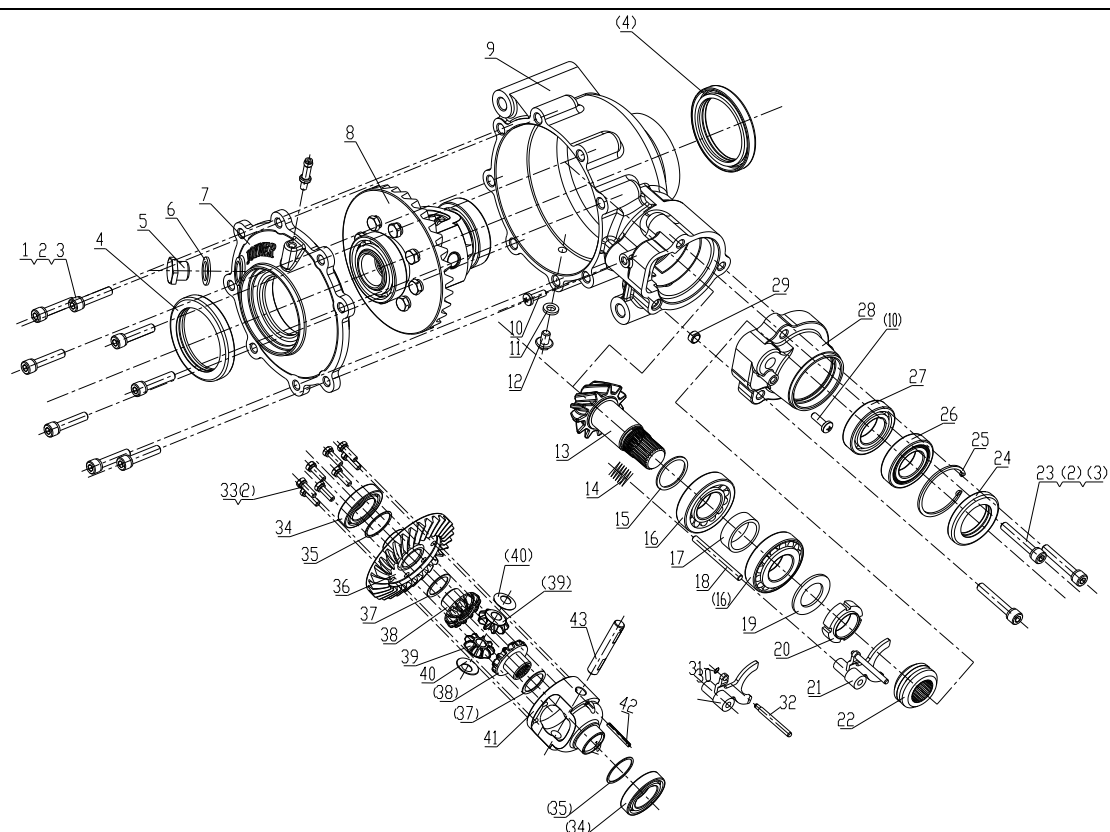

| Ref | Part No. | Part Description | Qty | Comments |
|-----|----------------|------------------------|-----|----------|
| 27 | GB/T296-1994 | Bear 6006/P6 | 1 | |
| 28 | 10001 | Seat for enter | 1 | |
| 29 | 10014 | Spacer | 1 | |
| 30 | 12001 | Fork | 1 | |
| 31 | GB/T893.1-1986 | Circlip Ø 65, external | 1 | |
| 32 | 12002 | Sensitive shaft | 1 | |
| 33 | GB/T5783-2000 | Bolt M8*25 | 8 | |
| 34 | GB/T292-1992 | Bear 7008AV/P6 | 2 | |
| 35 | 10004 | Adjust washer | 1 | |
| 36 | 11001 | Driven gear | 1 | |
| 37 | 11002 | Thrust washer | 2 | |
| 38 | 11003 | Side gear | 2 | |
| 39 | 11004 | Plant gear | 2 | |

24 Front main reducer

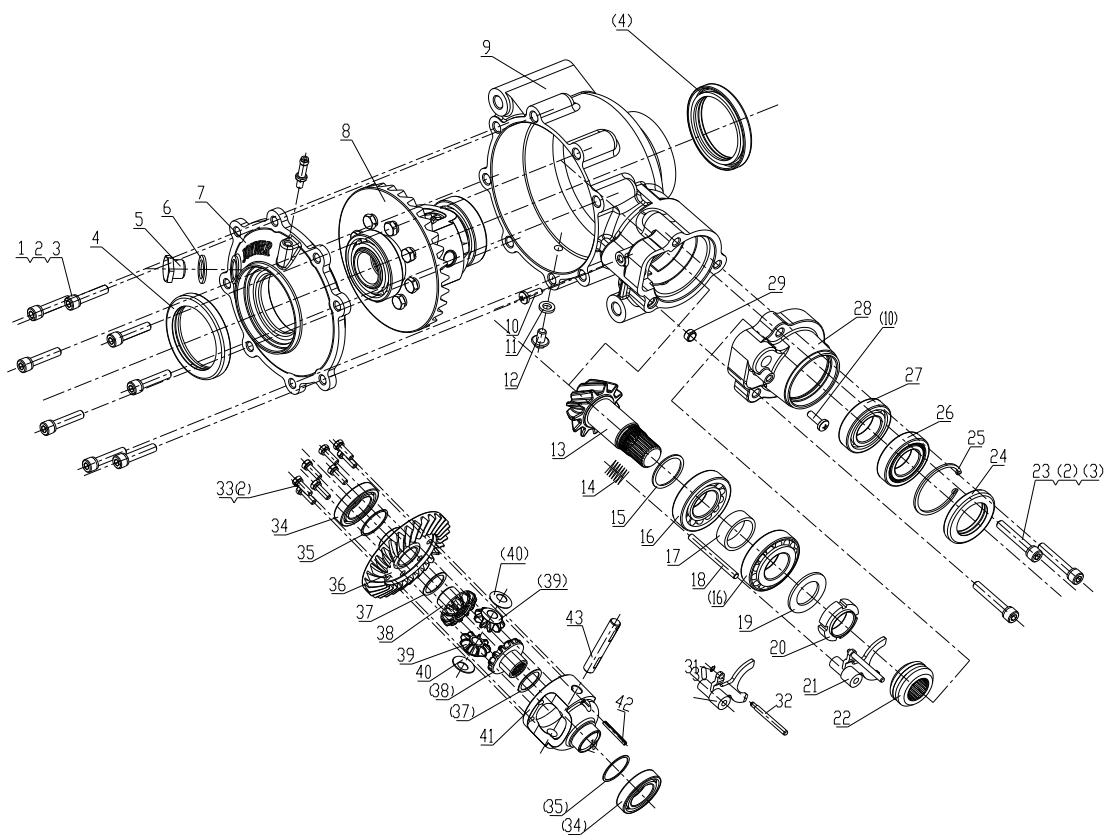

| Ref | Part No. | Part Description | Qty | Comments |
|-----|----------------|-----------------------------|-----|----------|
| 40 | 11005 | Adjust washer of plant gear | 2 | |
| 41 | 11007 | Differential case | 1 | |
| 42 | GB/T879.1-2000 | pin 5*45 | 1 | |
| 43 | 11006 | Pinion shaft | | |
| 44 | | | | |
| 45 | | | | |

25 Rear main reducer

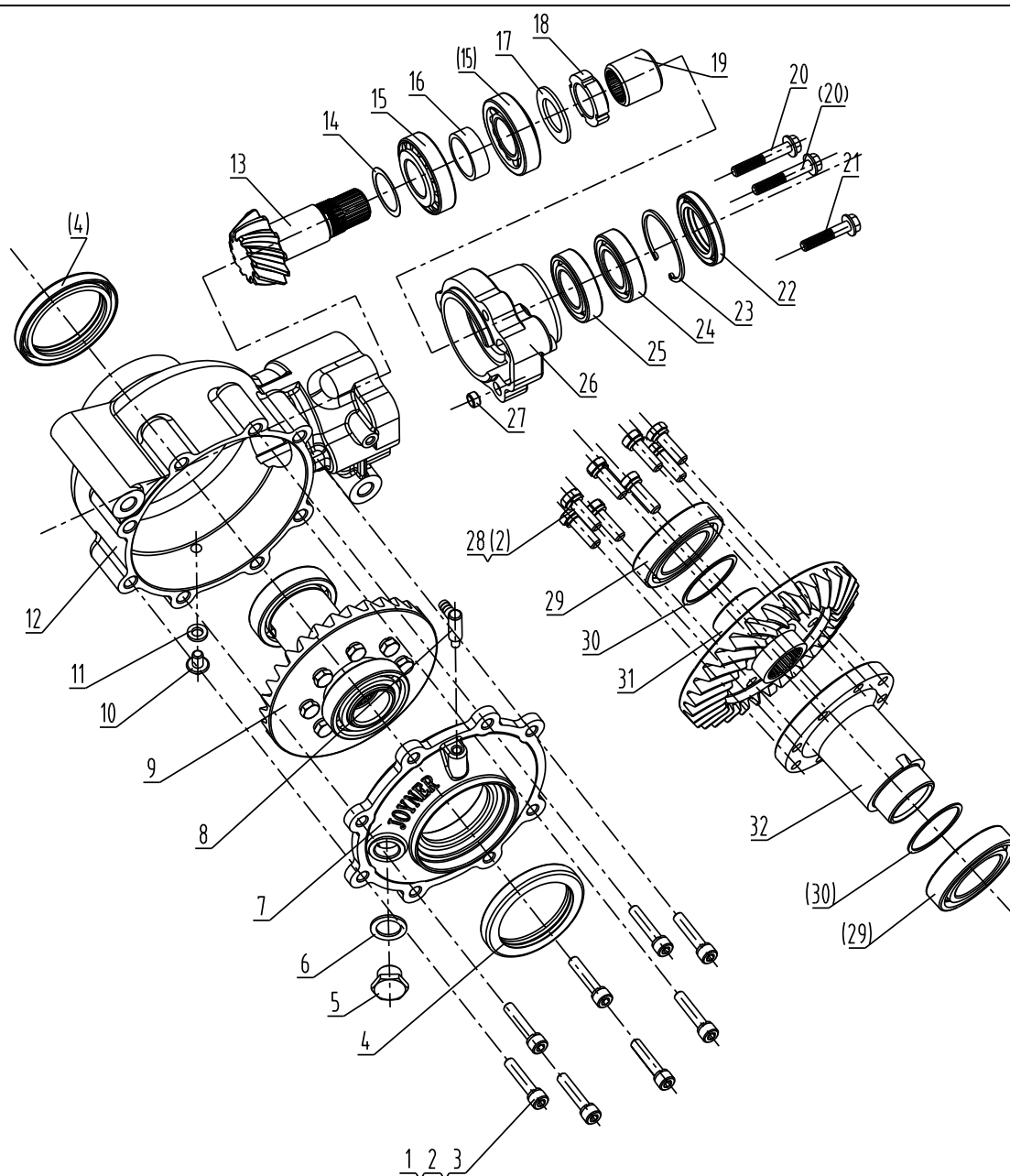

| Ref | Part No. | Part Description | Qty | Comments |
|-----|-----------------|------------------|-----|----------|
| 1 | GB/T70.1-2000 | Hex bolt M8*40 | 8 | |
| 2 | GB/T96-1987 | Spring washer Ø8 | 19 | |
| 3 | GB/T95 | Flat washer Ø8 | 12 | |
| 4 | GB/T3452.1-1992 | Seal FB 65*85*10 | 2 | |
| 5 | 10006 | Bolt | 1 | |
| 6 | 10005 | Washer | 1 | |

25 Rear main reducer

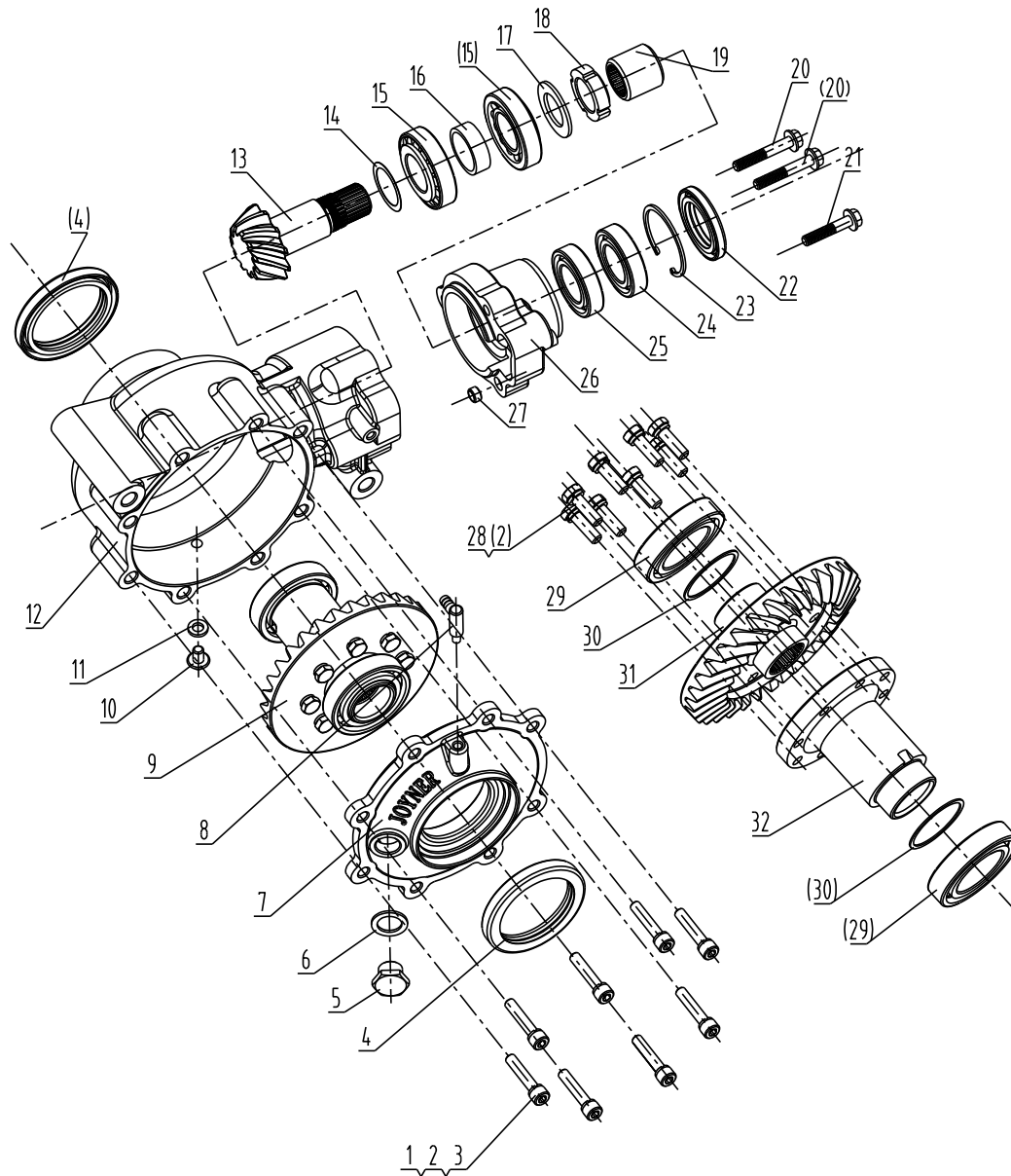

| Ref | Part No. | Part Description | Qty | Comments |
|-----|---------------|-------------------|-----|----------|
| 7 | 10003 | Seat for out | 1 | |
| 8 | 10013 | vent-plug | 1 | |
| 9 | 21000 | Driven gear mount | 1 | 28~32 |
| 10 | GB/T5786-1986 | Nut A M8*16 | 1 | |
| 11 | 10015 | washer | 1 | |
| 12 | 10002 | Main case | 1 | |

25 Rear main reducer

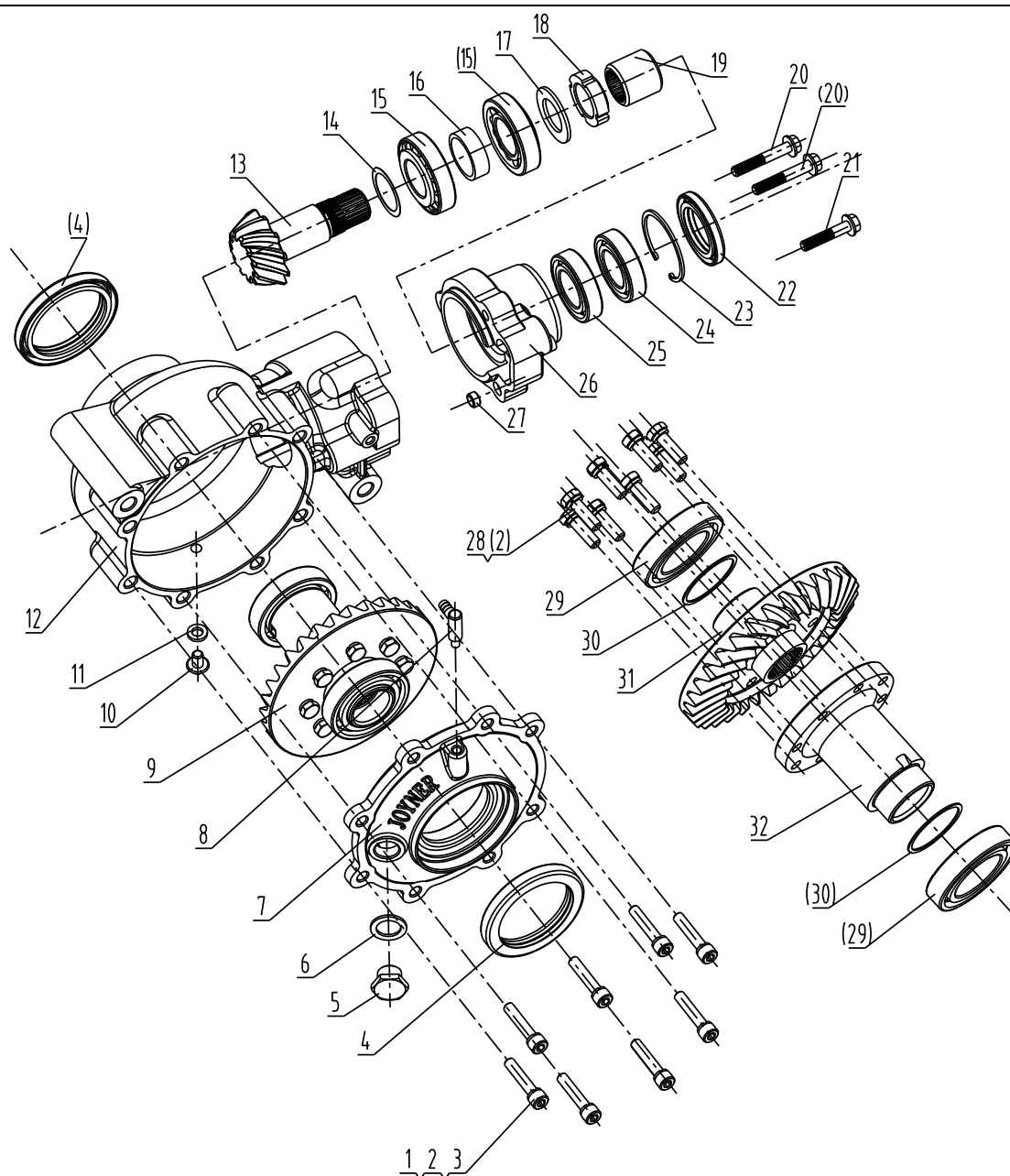

| Ref | Part No. | Part Description | Qty | Comments |
|-----|--------------|------------------|-----|----------|
| 13 | 20002 | Gear ,enter | 1 | |
| 14 | 10008 | Adjust washer | 2 | |
| 15 | GB/T297-1994 | Bear 30206/P6 | 2 | |
| 16 | 10009 | Spacer | 1 | |
| 17 | 10010 | Washer | 1 | |
| 18 | 10011 | Nut | 1 | |

25 Rear main reducer

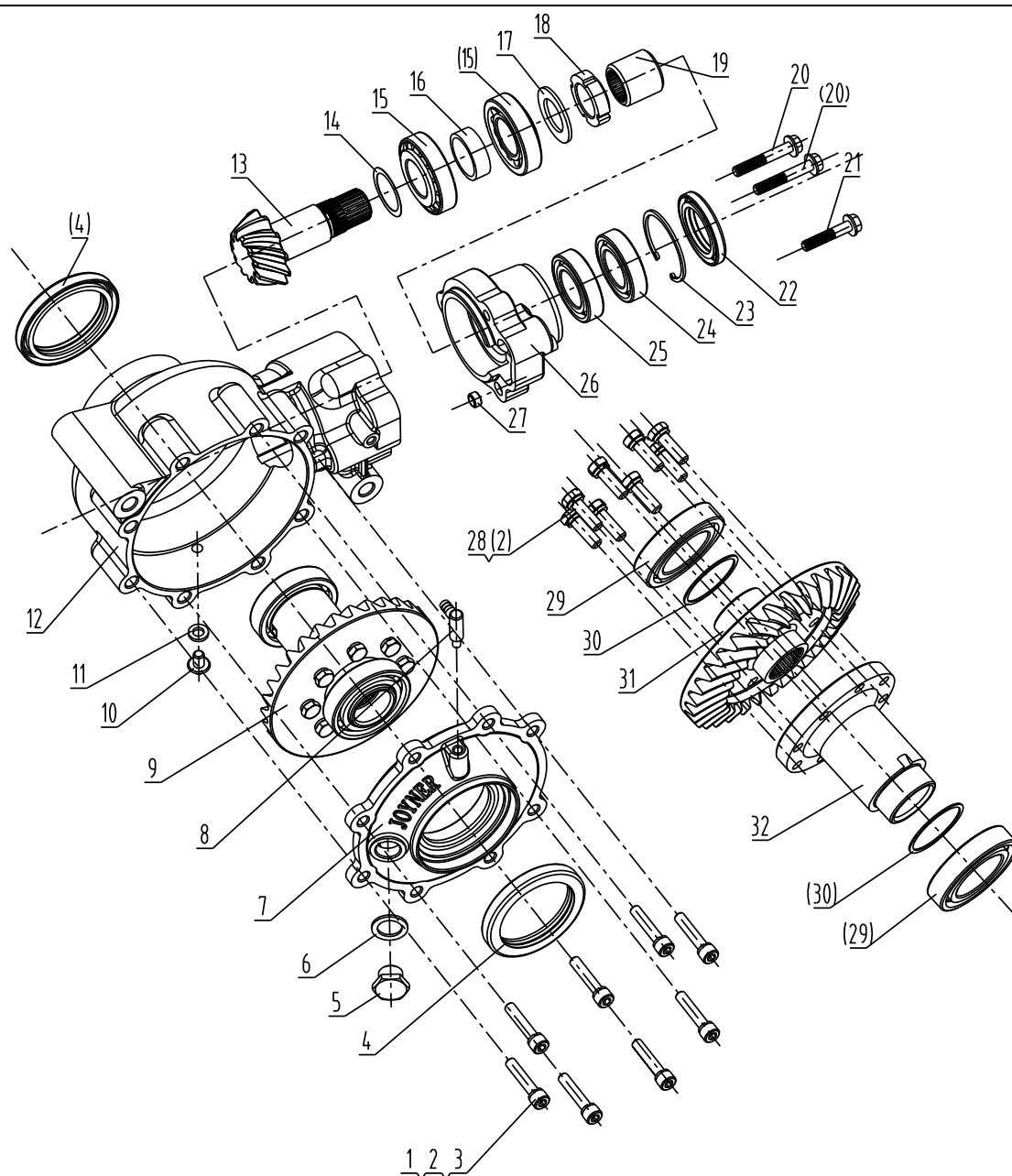

| Ref | Part No. | Part Description | Qty | Comments |
|-----|-----------------|-------------------------|-----|----------|
| 19 | 20003 | Slip gear | 1 | |
| 20 | GB/T5787-1986 | Flange bolt M8*50 | 2 | |
| 21 | GB/T5787-1986 | Flange bolt M8*40 | 1 | |
| 22 | GB/T3452.1-1992 | Seal FB 38*58*8 | 1 | |
| 23 | GB/T893.1-1986 | Circlip Ø 55 , internal | 1 | |
| 24 | GB/T296-1994 | Bear 6006/P6 | 1 | |

25 Rear main reducer

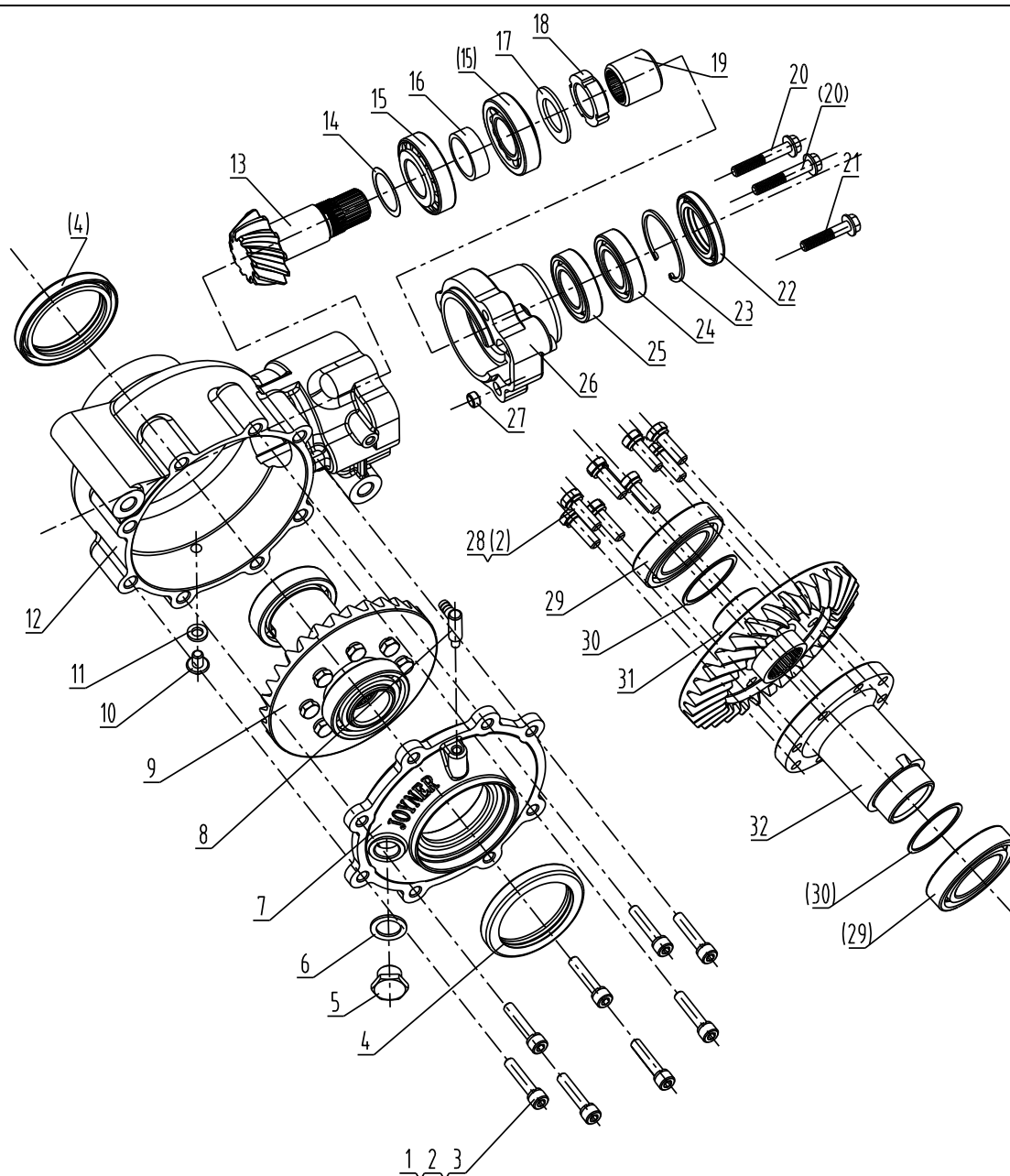

| Ref | Part No. | Part Description | Qty | Comments |
|-----|---------------|------------------|-----|----------|
| 25 | GB/T296-1994 | Bear 6006/P6-RS | 1 | |
| 26 | 20001 | Seat for enter | 1 | |
| 27 | 10014 | Spacer | 1 | |
| 28 | GB/T5783-2000 | Bolt M8*25 | 8 | |
| 29 | GB/T292-1992 | Bear 7008AV | 2 | |
| 30 | 10014 | Adjust washer | 2 | |

25 Rear main reducer

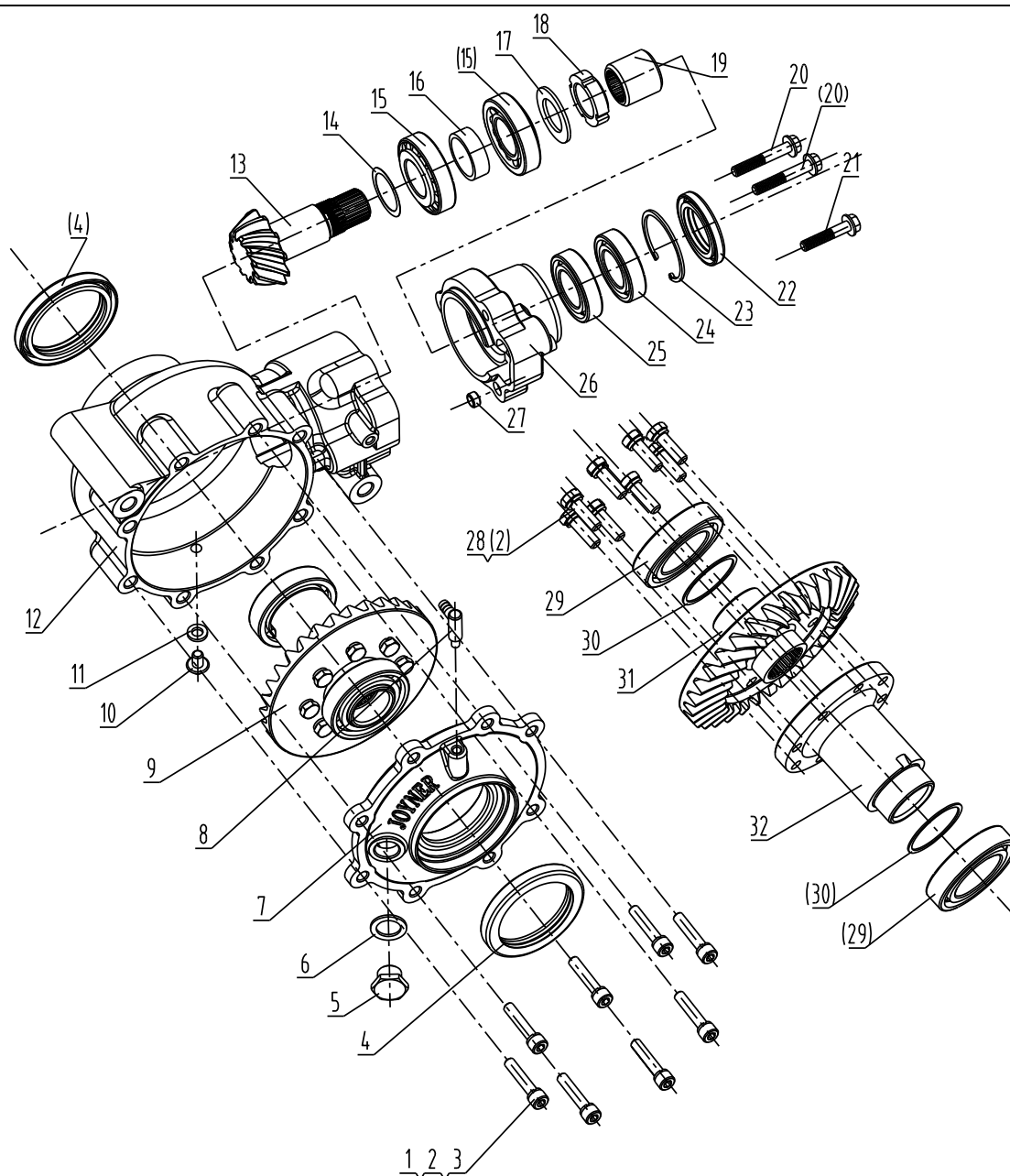

| Ref | Part No. | Part Description | Qty | Comments |
|-----|----------|----------------------------|-----|----------|
| 31 | 21001 | driven gear | 1 | |
| 32 | 21002 | joint shaft of driven gear | 1 | |
| | | | | |
| | | | | |
| | | | | |
| | | | | |

26 Front suspension system

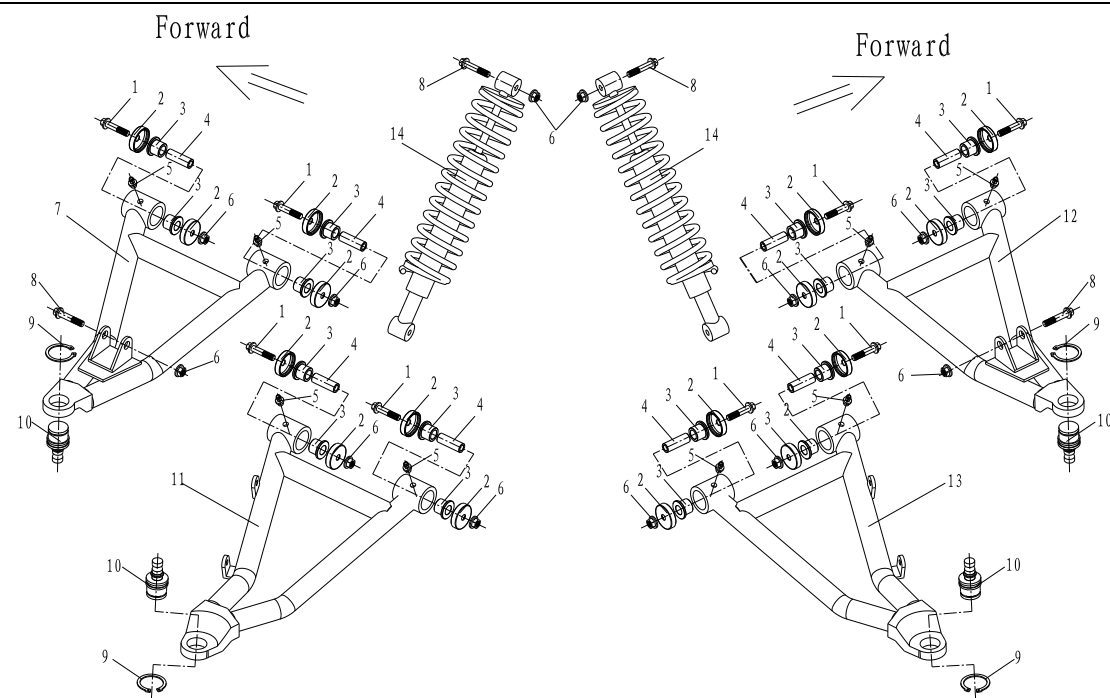

| Ref | Part No. | Part Description | Qty | Comments |
|-----|------------------|----------------------------|-----|----------|
| 1 | GB/T5787-2000 | flange bolt M12*1.5*85 | 8 | |
| 2 | S650.02.01.00.03 | Seal Ø54 | 16 | |
| 3 | S650.02.01.00.01 | Bear | 16 | |
| 4 | S650.02.01.00.02 | Spacer | 8 | |
| 5 | GB/T1152 | blowhole M8 | 8 | |
| 6 | GB/T6177.1-2000 | flange nut M12*1.5 | 12 | |
| 7 | S650.02.01.03.00 | Suspension arm ,upper , FL | 1 | |
| 8 | GB/T5787-2000 | flange bolt M12*1.5*60 | 4 | |
| 9 | GB/T894.2-1986 | Circlip Ø34 ,external | 4 | |
| 10 | S650.02.01.01.00 | Ball joint | 4 | |
| 11 | S650.02.01.04.00 | Suspension arm ,lower , FL | 1 | |
| 12 | S650.02.01.06.00 | Suspension arm ,upper , FR | 1 | |
| 13 | S650.02.01.05.00 | Suspension arm ,lower , FR | 1 | |
| 14 | S650.02.01.02.00 | Front shock | 2 | |

27 Rear suspension system

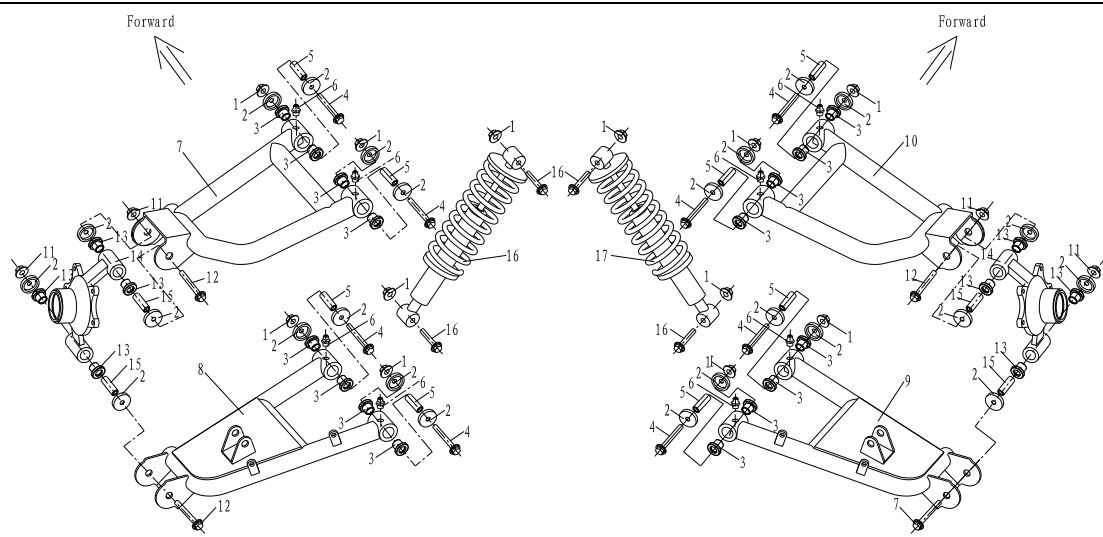

| Ref | Part No. | Part Description | Qty | Comments |
|-----|------------------|-----------------------------|-----|----------|
| 1 | GB/T6177.1-2000 | flange nut M12*1.5 | 12 | |
| 2 | S650.02.01.00.03 | Seal Ø54 | 24 | |
| 3 | S650.02.01.00.01 | Bear | 16 | |
| 4 | GB/T5787-2000 | flange bolt M12*1.5*85 | 8 | |
| 5 | S650.02.01.00.02 | Spacer | 8 | |
| 6 | GB/T1152 | blowhole M8 | 8 | |
| 7 | S650.02.02.02.00 | Suspension arm , upper , RL | 1 | |
| 8 | S650.02.02.03.00 | Suspension arm , lower , RL | 1 | |
| 9 | S650.02.02.04.00 | Suspension arm , lower , RR | 1 | |
| 10 | S650.02.02.05.00 | Suspension arm ,upper , RR | 1 | |
| 11 | GB/T6177.1-2000 | flange nut M12*1.25 | 4 | |
| 12 | GB/T5787-2000 | flange bolt M12*1.25*105 | 4 | |
| 13 | S650.03.02.00.01 | Bear of rear shaft carrier | 8 | |
| 14 | S650.03.02.00.04 | Rear shaft carrier | 2 | |
| 15 | S650.03.02.00.02 | Spacer | 4 | |
| 16 | GB/T5787-2000 | flange bolt M12*1.5*60 | 4 | |
| 17 | S650.02.02.01.00 | Rear shock | 2 | |

28 Gear-shift mechanism

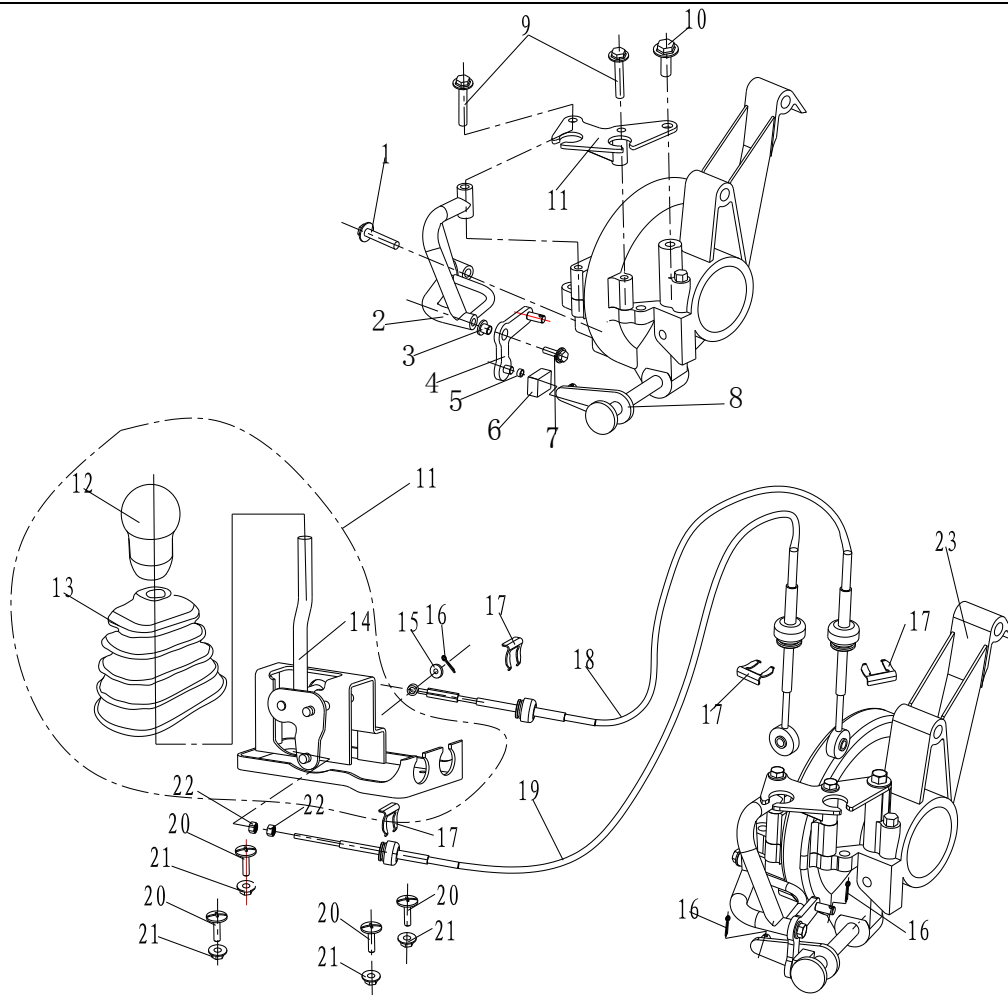

| Ref | Part No. | Part Description | Qty | Comments |
|-----|------------------|------------------------------|-----|----------|
| 1 | GB/T5787-2000 | flange nut M8*50 | 1 | |
| 2 | S650.05.02.05.00 | Bracket of arm of gear-shift | 1 | |
| 3 | S650.05.02.00.04 | Spacer | 1 | |
| 4 | S650.05.02.06.00 | Arm of gear-shift | 1 | |
| 5 | S650.05.02.00.02 | Spacer | 1 | |
| 6 | S650.05.02.00.03 | Nylon | 1 | |
| 7 | GB/T5787-2000 | flange nut M8*25 | 1 | |
| 8 | S650.04.01.01.01 | Engine gear-shift | 1 | |
| 9 | GB/T5787-2000 | flange nut M8*90 | 1 | |

28 Gear-shift mechanism

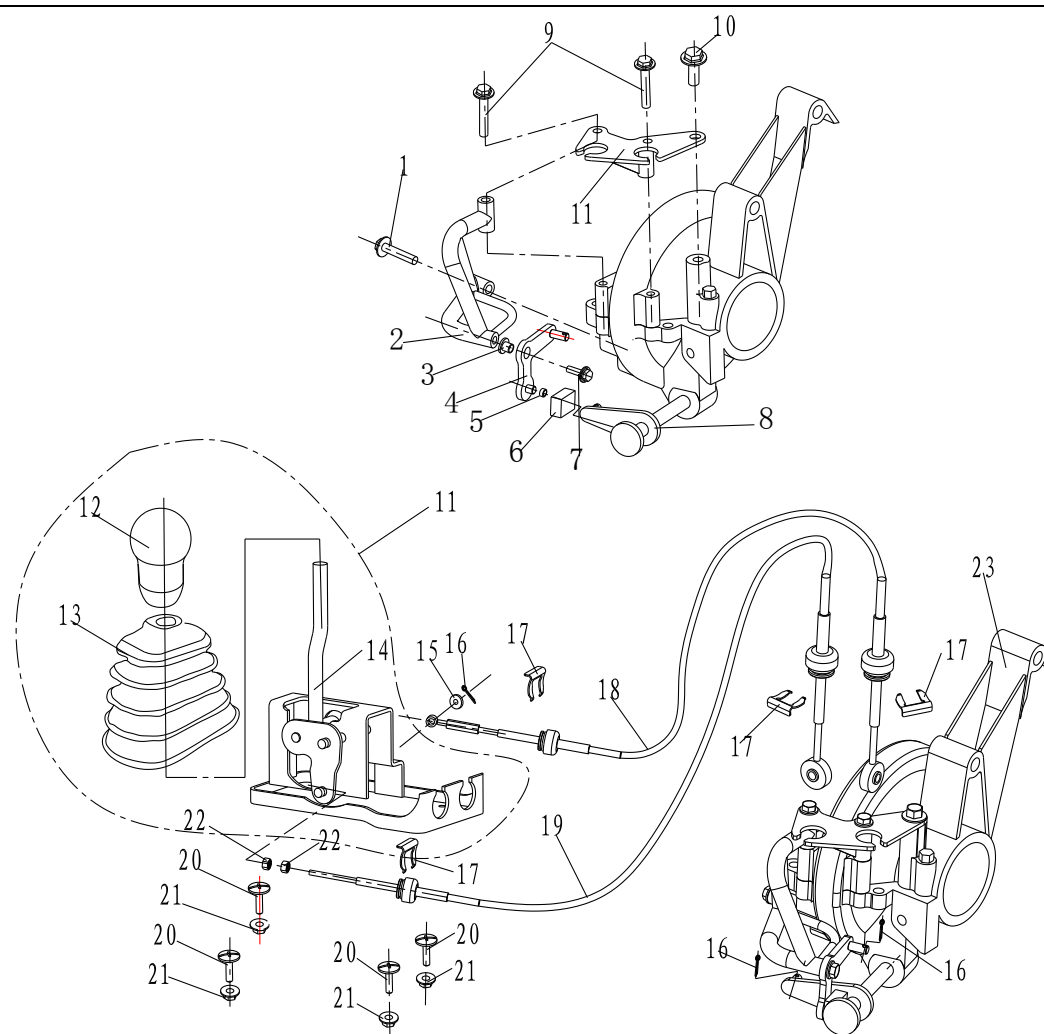

| Ref | Part No. | Part Description | Qty | Comments |
|-----|---------------------|-----------------------|-----|----------|
| 10 | GB/T5787-2000 | flange nut M10*1.25 | 1 | |
| 11 | S650.05.02.04.00 | Shifter assy | 1 | 12、13、14 |
| 12 | GB/T5786-1986 | Rubber | 1 | |
| 13 | GB/T5787-1986 | Rubber | 1 | |
| 14 | S650.05.02.01.00 | Shifter assy | 1 | |
| 15 | GB/T95 | Flat washer Ø6 | 1 | |
| 16 | GB/T91-2000 | Cotter pin 2.5*25 | 1 | |
| 18 | S650.05.02.03.00-4S | Gear-shift cable NO.2 | 1 | |
| | | | | |

28 Gear-shift mechanism

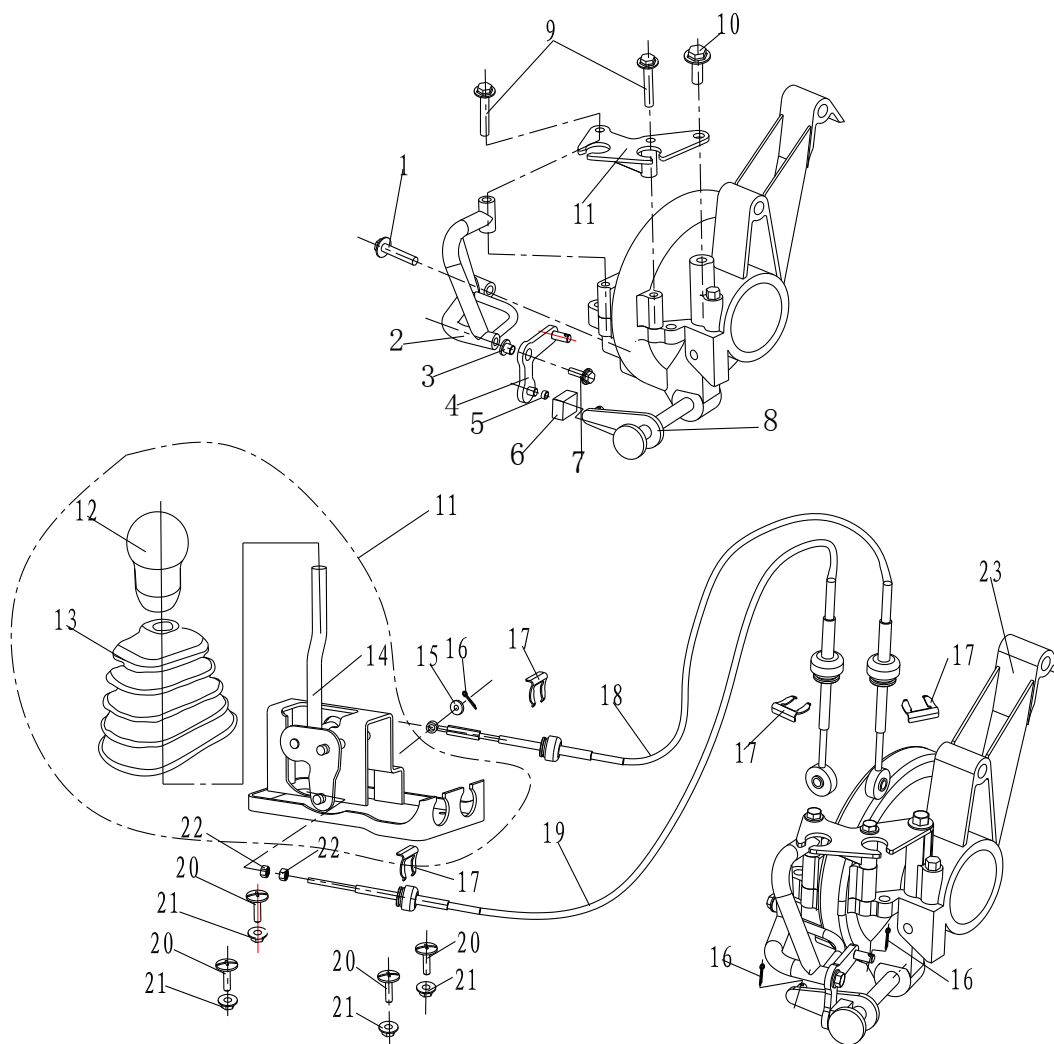

| Ref | Part No. | Part Description | Qty | Comments |
|-----|---------------------|-----------------------|-----|----------|
| 19 | S650.05.02.02.00-4S | Gear-shift cable NO.1 | 1 | |
| 20 | GB/T818-85 | Bolt M6*25 | 4 | |
| 21 | GB/T6177.1-2000 | Nut, self-lock M6 | 4 | |
| 22 | GB/T6177.1-2000 | Flange nut M6 | 3 | |
| 23 | S650.04.01.01.00 | Engine | 1 | |
| 24 | | | | |
| 25 | | | | |
| 26 | | | | |
| 27 | | | | |

29 Steering assy

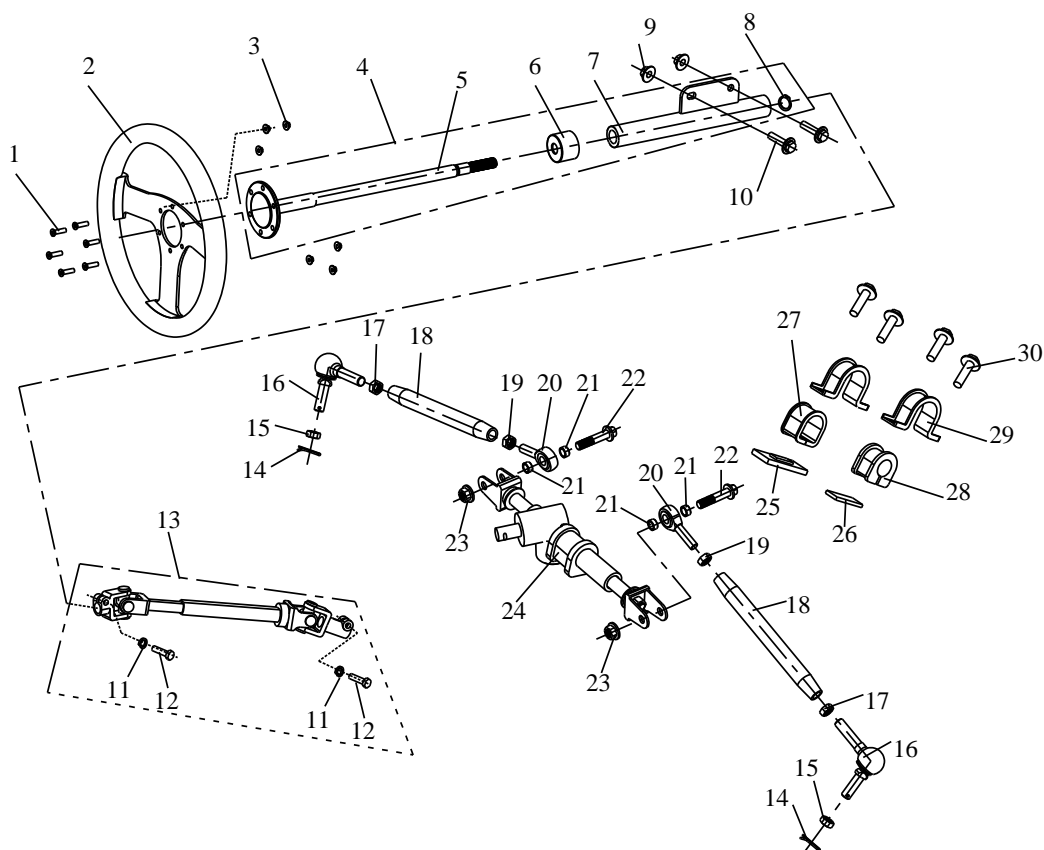

| Ref | Part No. | Part Description | Qty | Comments |
|-----|-------------------|-------------------------|-----|----------|
| 1 | GB/T818-20000 | Cross bolt M6*20 | 6 | |
| 2 | DI250.03.01.00.00 | Steering wheel | 1 | |
| 3 | GB/T6177.1-2000 | Nut , self-lock M6 | 6 | |
| 4 | S650.05.01.01.00 | Steering column assy | 1 | 5~8 |
| 5 | S650.05.01.01.01 | Steering wheel shaft | 1 | |
| 6 | S650.05.01.00.01 | Boot | 1 | |
| 7 | S650.05.01.01.02 | Steering column housing | 1 | |
| 8 | GB/T894.1-1986 | Circlip Ø15, external | 1 | |
| 9 | GB/T6177.1-2000 | flange nut M10*1.25 | 2 | |
| 10 | GB/T5787-2000 | flange bolt M10*1.25*25 | 2 | |
| 11 | GB/T6177.1-2000 | flange nut Ø8 | 2 | |
| 12 | GB/T5782-2000 | Bolt M8*25 | 2 | |

29 Steering assy

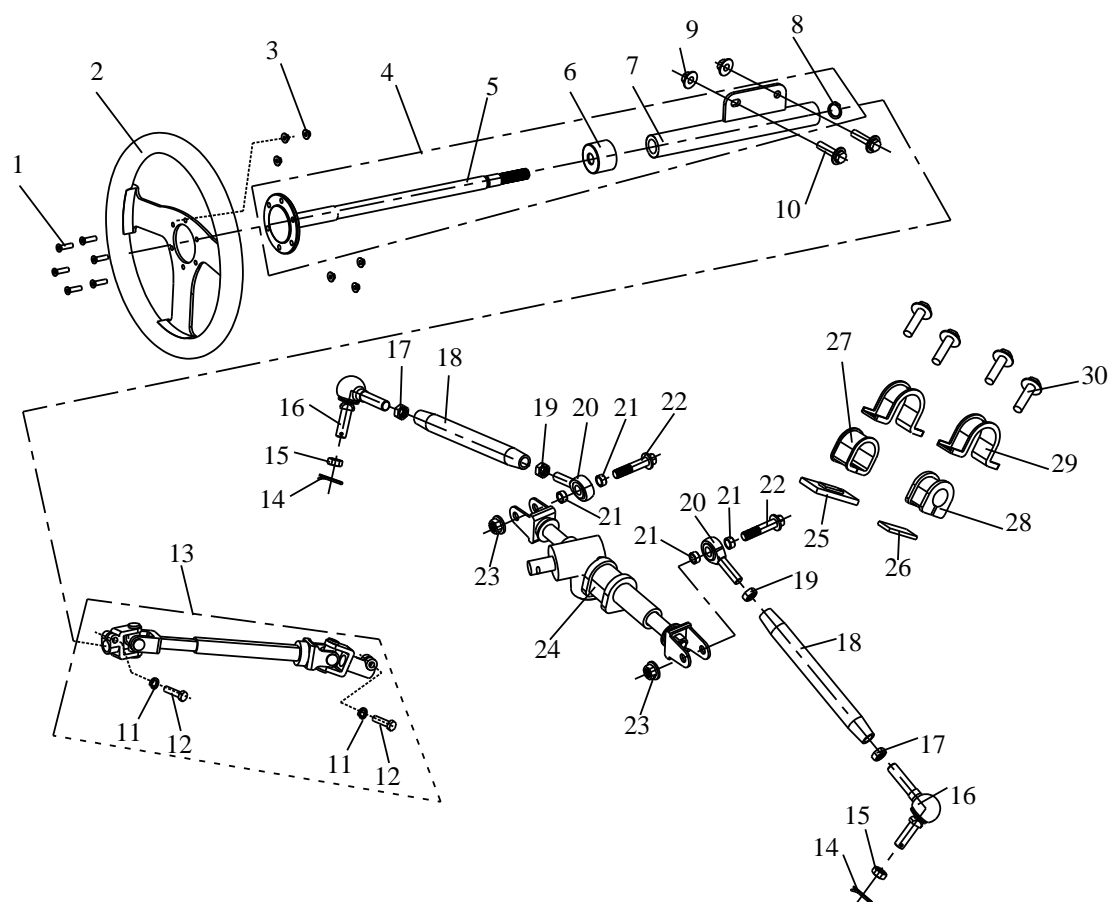

| Ref | Part No. | Part Description | Qty | Comments |
|-----|-------------------|---------------------------|-----|----------|
| 13 | S650.05.01.02.00 | Steering universal rod | 1 | |
| 14 | GB/T91-2000 | Cotter pin 3.2*40 | 2 | |
| 15 | GB/T9457-1988 | Slotted nut M14*1.5 | 2 | |
| 16 | S650.05.01.03.01 | Joint ball | 2 | 5~8 |
| 17 | GB/T6170-2000 | Nut M14*1.5 | 2 | |
| 18 | S650.05.01.03.02 | Steering roll | 2 | |
| 19 | GB/T6170-2000 | Nut M14*1.5-L | 2 | |
| 20 | POA 14-L | Joint bear ,POA M14*1.5-L | 2 | |
| 21 | S650.05.01.03.04 | Spacer of joint bear | 4 | |
| 22 | GB/T5787-2000 | flange bolt M14*1.5*55 | 2 | |
| 23 | GB/T6177.1-2000 | flange nut M14*1.5 | 2 | |
| 24 | S650.05.01.03.05A | Steering | 1 | |

29 Steering assy

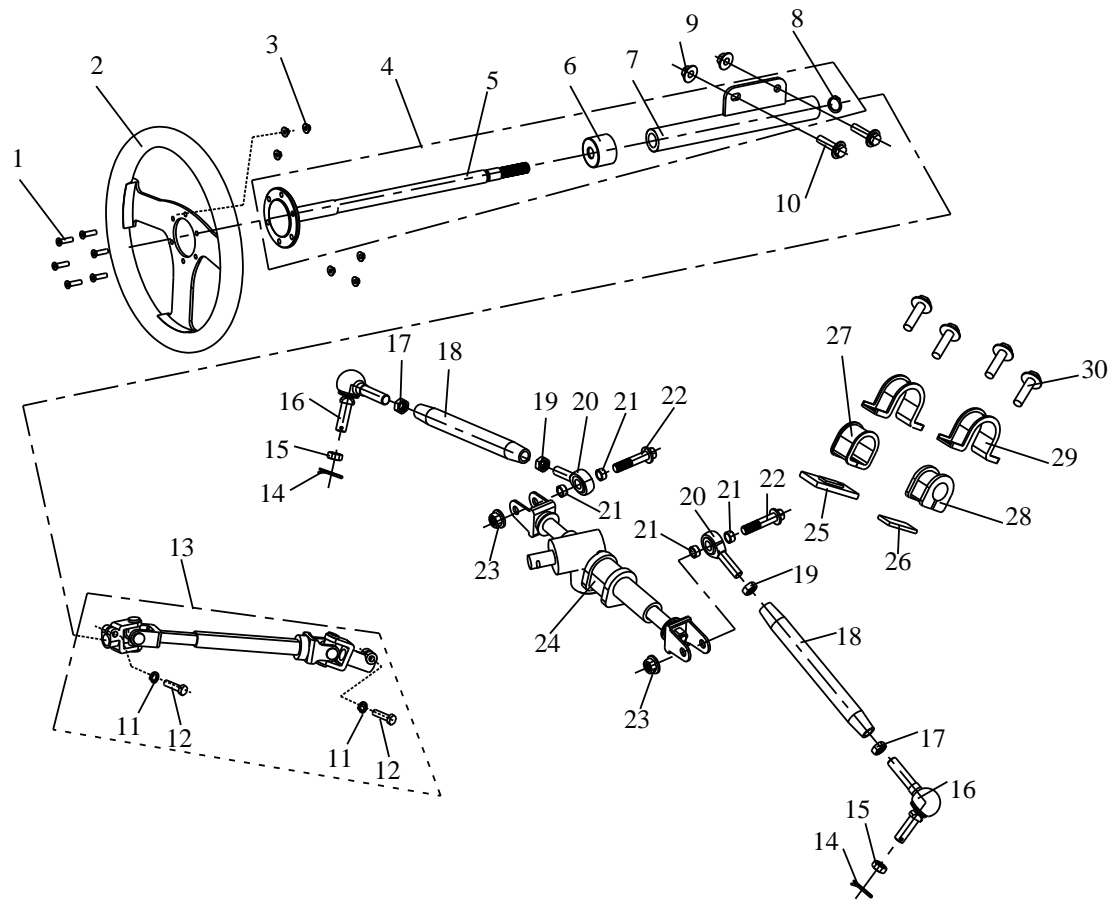

| Ref | Part No. | Part Description | Qty | Comments |
|-----|------------------|-------------------------|-----|----------|
| 25 | D650.05.01.00.06 | Bigger washer | 1 | |
| 26 | D650.05.01.00.05 | Smaller washer | 1 | |
| 27 | D650.05.01.00.04 | Thin rubber cover | 1 | |
| 28 | D650.05.01.00.03 | Thick rubber cover | 1 | 5~8 |
| 29 | D650.05.01.00.02 | Mounting rack | 2 | |
| 30 | GB/T5787-2000 | flange bolt M10*1.25*20 | 4 | |
| 31 | | | | |
| 32 | | | | |
| 33 | | | | |
| | | | | |
| | | | | |
| | | | | |

30 Radiator assy

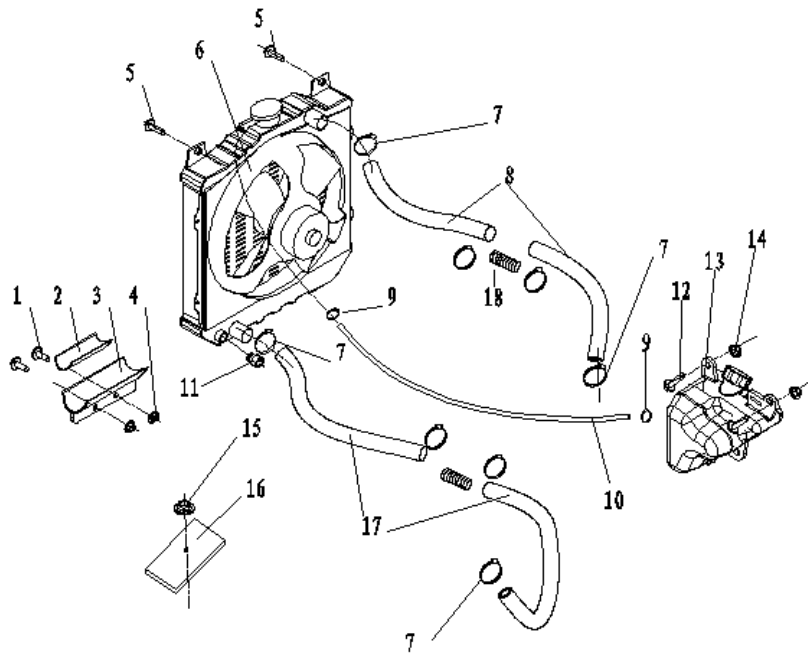

| Ref | Part No. | Part Description | Qty | Comments |
|-----|------------------|--------------------------|-----|----------|
| 1 | GB/T5787-2000 | Flange bolt M6*20 | 2 | |
| 2 | D800.04.02.01.02 | rubber pad | 1 | |
| 3 | D800.01.02.05.00 | radiator lower mount | 1 | |
| 4 | GB/T6177.1-2000 | Nut , self-lock M6 | 2 | |
| 5 | GB/T5787-2000 | Flange bolt M6*12 | 2 | |
| 6 | D800.04.02.01.00 | Radiator | 1 | |
| 7 | D650.04.02.00.03 | Hoop (25-38), water tube | 1 | |
| 8 | S650.04.02.00.01 | Water inlet hoop, engine | 2 | |
| 9 | D650.04.03.00.04 | Hoop (10-16) | 2 | |
| 10 | S650.04.02.00.04 | Overflow bottle hose | 1 | |
| 11 | D650.04.02.03.00 | Water temperature switch | 1 | |
| 12 | GB/T5787-2000 | Flange bolt M8*25 | 2 | |
| 13 | D250.09.903 | Overflow bottle | 1 | |

30 Radiator assy

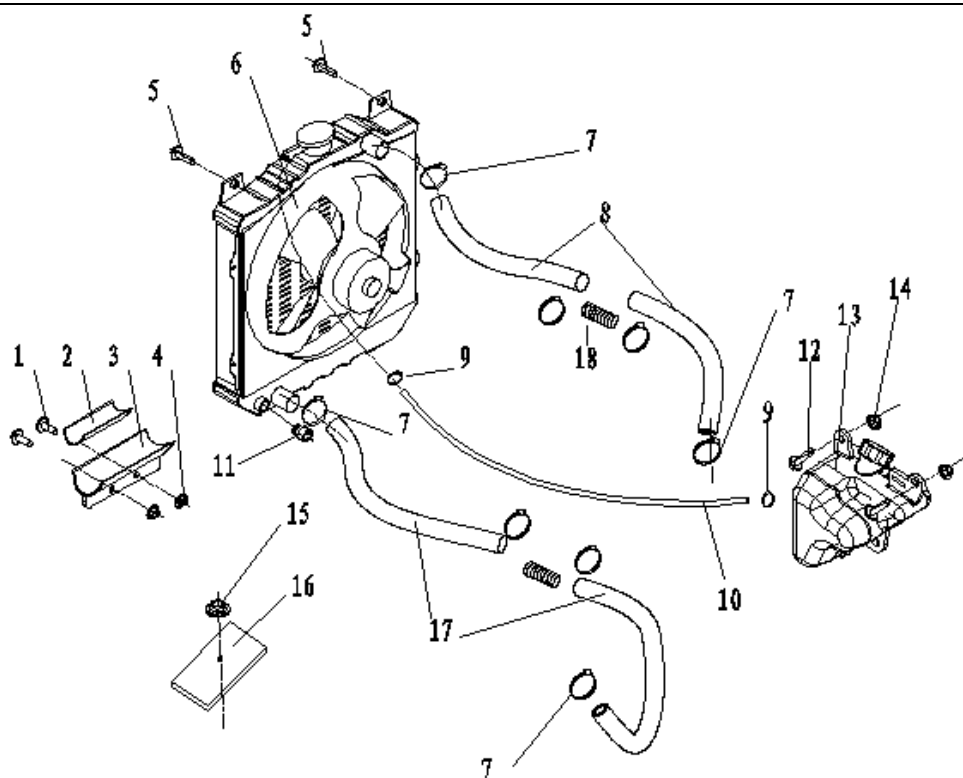

| Ref | Part No. | Part Description | Qty | Comments |
|-----|---------------------|---------------------------|-----|----------|
| 14 | GB/T6177.1-2000 | Nut , self-lock M8 | 2 | |
| 15 | GB/T6177.1-2000 | flange nut M8 | 3 | |
| 16 | S650.04.02.00.03-4S | plank of hose | 5 | |
| 17 | S650.04.02.00.02 | Water outlet hoop, engine | 2 | |
| 18 | D1600.04.02.00.07 | Junction | 2 | |
| | | | | |
| | | | | |

31 Throttle and park braking

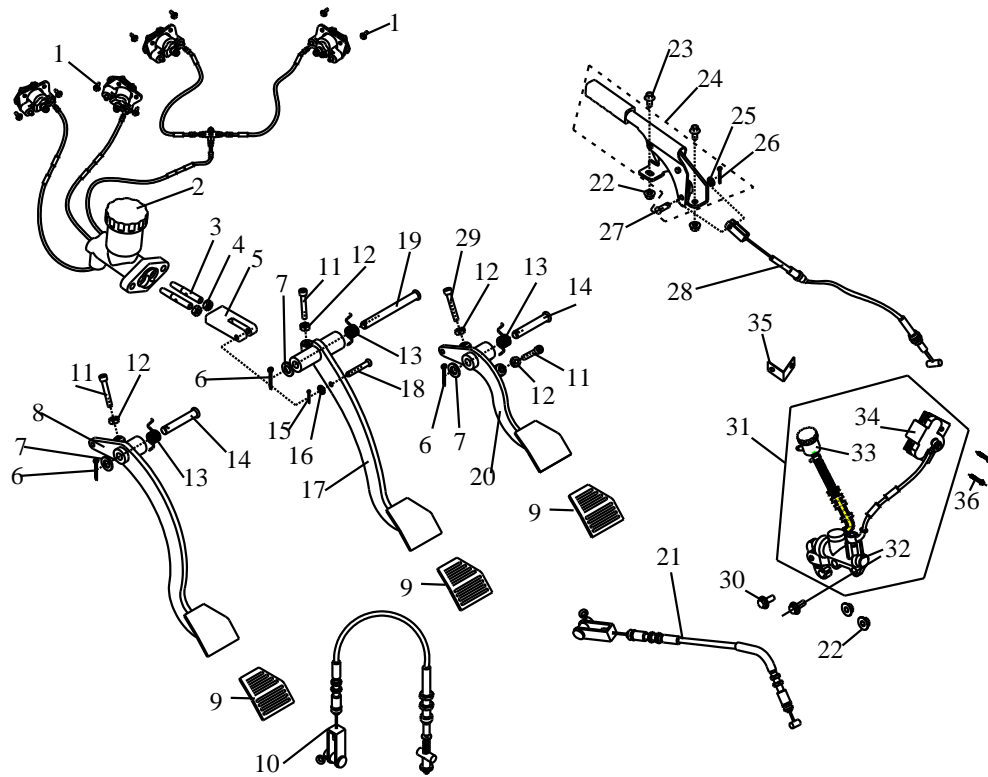

| Ref | Part No. | Part Description | Qty | Comments |
|-----|---------------------|---------------------------|-----|----------|
| 1 | GB/T5787-1986 | Flange bolt M8*20 | 8 | |
| 2 | S650.07.01.01.00-4S | Four-caliper brake assy | 1 | |
| 3 | D650.07.01.00.04 | Master cylinder rod | 1 | |
| 4 | GB/T6172.1-2000 | Nut M8(m=6.8) | 1 | |
| 5 | S650.07.01.00.01-4S | Master cylinder rod block | 1 | 3.4.5 |
| 6 | GB/T91-2000 | Cotter pin 3.2*30 | 3 | |
| 7 | GB/T95 | Flat washer Ø8 | 1 | |
| 8 | S650.07.04.02.00 | Clutch pedal | 1 | |
| 9 | D650.07.01.00.05 | Pedal rubber cover | 3 | |
| 10 | S650.07.04.01.00-4S | Clutch cable | 1 | |
| 11 | GB/T70.1-2000 | Hex bolt M6*55 | 2 | |
| 12 | GB/T6177.1-2000 | flange nut M6 | 3 | |
| 13 | DS250.04.01.00.01 | Spring | 3 | |

31 Throttle and park braking

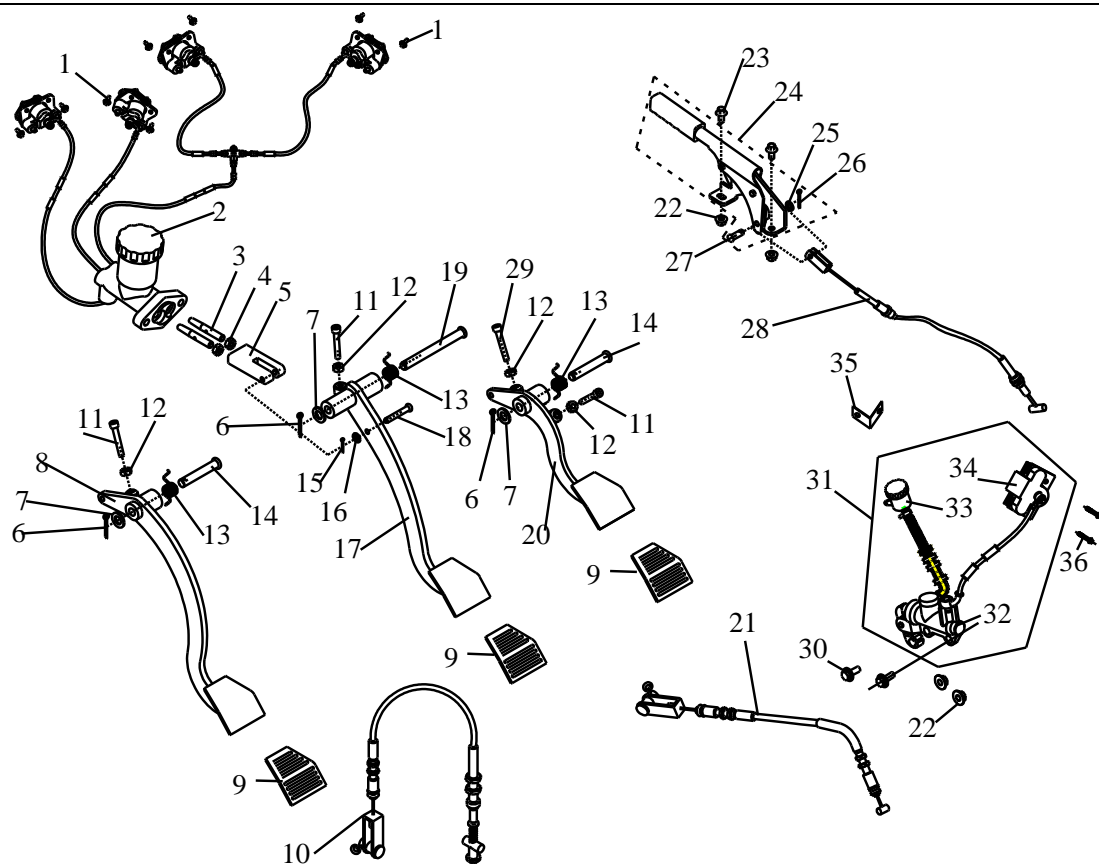

| Ref | Part No. | Part Description | Qty | Comments |
|-----|---------------------|-----------------------|-----|----------|
| 14 | GB/T882 | Short pivot pin 8*75 | 2 | |
| 15 | GB/T91-2000 | Cotter pin 2*25 | 1 | |
| 16 | GB/T95 | Flat washer Ø6 | 1 | |
| 17 | S650.07.01.02.00 | Brake pedal | 1 | |
| 18 | GB/T882 | Short pivot pin 6*40 | 1 | |
| 19 | GB/T882 | Short pivot pin 8*105 | 1 | |
| 20 | S650.07.03.02.00 | Throttle pedal | 1 | |
| 21 | S650.07.03.01.00-4S | Throttle cable | 1 | |
| 22 | GB/T6177.1-2000 | Nut , self-lock M8 | 4 | |
| 23 | GB/T5787-1986 | Flange bolt M8*20 | 2 | |
| 24 | D650.07.02.01.00 | Park assy | 1 | |
| 25 | GB/T848 | Washer Ø6 | 1 | |
| | | | | |

31 Throttle and park braking

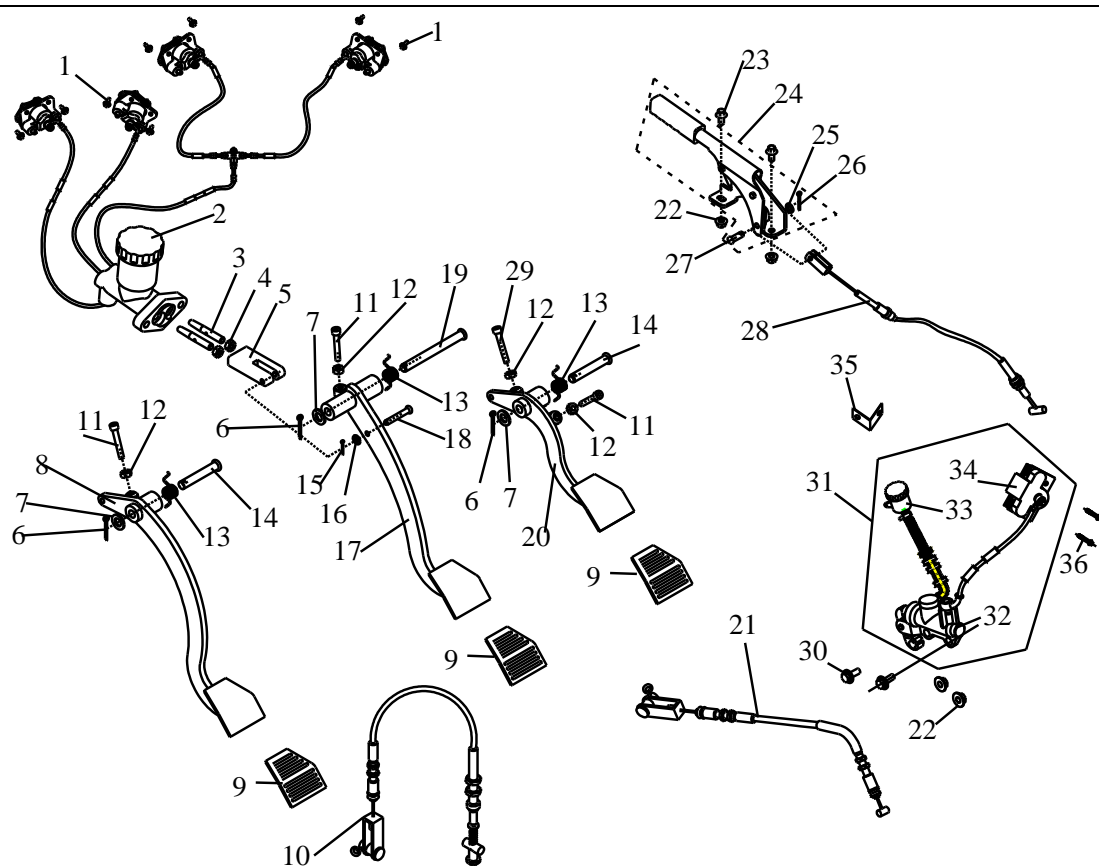

| Ref | Part No. | Part Description | Qty | Comments |
|-----|---------------------|--------------------------------|-----|----------|
| 26 | GB/T91-2000 | Cotter pin 3.2*30 | 1 | |
| 27 | GB/T882 | Pivot pin 6*18 | 1 | |
| 28 | S650.07.02.01.00-4S | Park brake cable | 1 | |
| 29 | GB/T70.1-2000 | Hex bolt M6*35 | 1 | |
| 30 | GB/T5787-1986 | Flange bolt M8*30 | 2 | |
| 31 | S650.07.02.02.00 | Single hydraulic assy | 1 | 32、33、34 |
| 32 | D650.07.02.03.01 | Pump , single hydraulic assy | 1 | |
| 33 | D650.07.02.03.02 | Oil cup, single hydraulic assy | 1 | |
| 34 | D650.07.02.03.03 | Caliper, single hydraulic assy | 1 | |
| 35 | D650.07.02.00.03 | Oil cup bracket | 1 | |
| 36 | GB/T5787-1986 | Flange bolt M8*35 | 2 | |
| | | | | |
| | | | | |

32 Fuel tank and gasoline pump

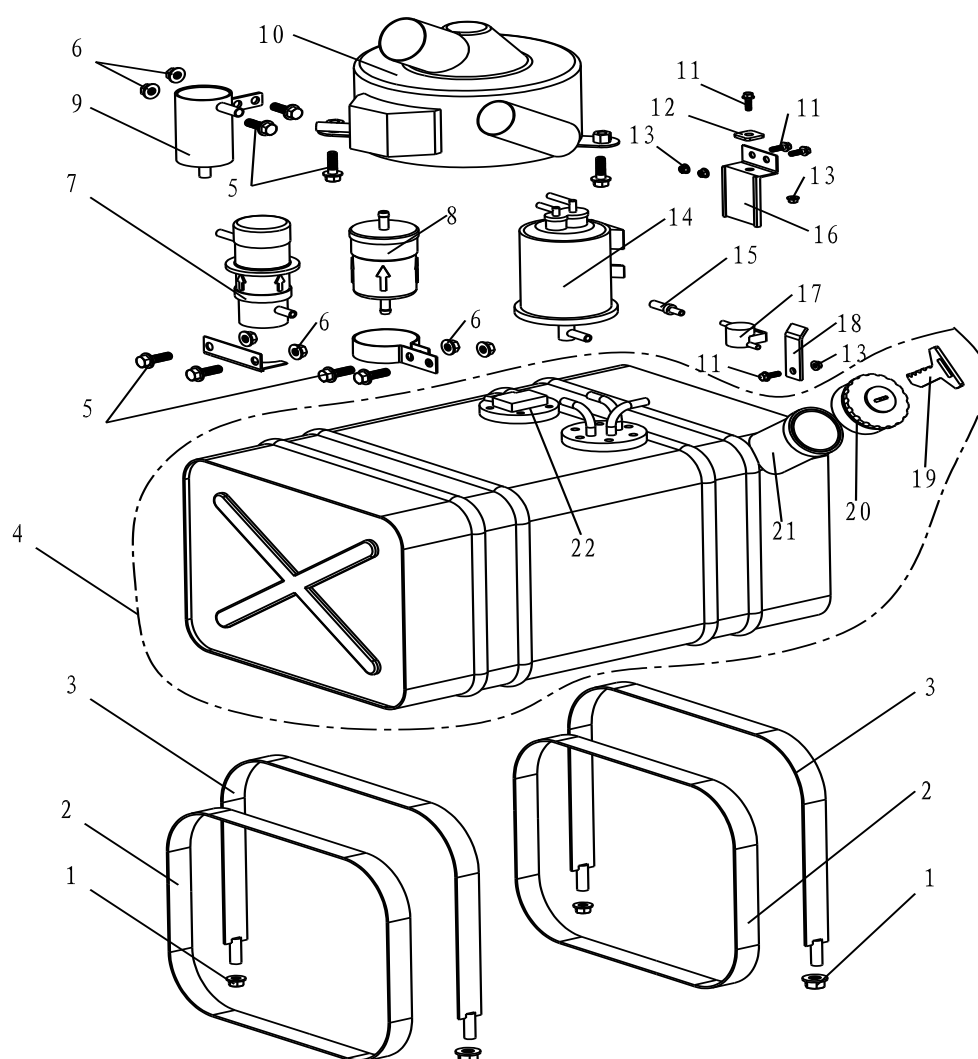

| Ref | Part No. | Part Description | Qty | Comments |
|-----|------------------|------------------------|-----|----------|
| 1 | GB/T6177.1-2000 | Flange Nut M10 | 4 | |
| 2 | S650.04.03.01.02 | Fuel tank rubber strap | 2 | |
| 3 | S650.04.03.03.06 | Fuel tank strap | 2 | |
| 4 | S650.04.03.01.00 | Fuel tank assy | 1 | 2、20~23 |
| 5 | GB/T5787-1986 | Flange bolt M8*25 | 8 | |
| 6 | GB/T6177.1-2000 | Nut , self-lock M8 | 6 | |
| 7 | D650.04.03.02.00 | Gasoline pump | 1 | |
| 8 | D650.04.03.00.05 | Gasoline filter | 1 | |

32 Fuel tank and gasoline pump

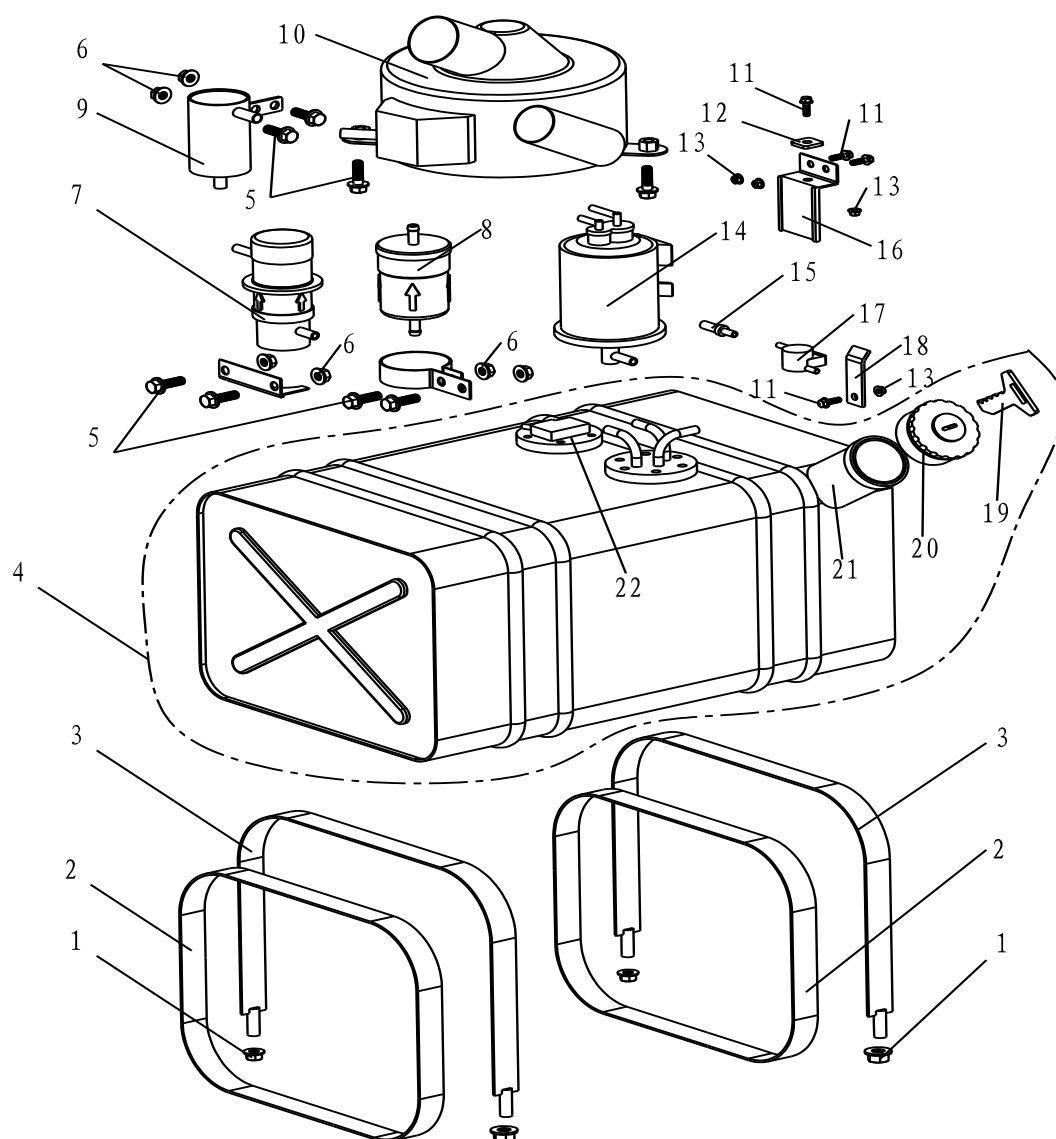

| Ref | Part No. | Part Description | Qty | Comments |
|-----|------------------|---------------------|-----|----------|
| 9 | S650.04.05.00.02 | Oil gas segregator | 1 | |
| 10 | D650.04.05.01.00 | Air filter | 1 | |
| 11 | GB/T5787-1986 | Flange bolt M6*16 | 4 | |
| 12 | D650.04.06.00.02 | Plank | 1 | |
| 13 | GB/T6177.1-2000 | Flange Nut M6 | 4 | |
| 14 | D650.04.06.01.00 | Carbon pot | 1 | |
| 15 | D800.04.03.00.01 | Joint spacer | 1 | |
| 16 | D650.04.06.00.01 | Plank of Carbon pot | 1 | |

32 Fuel tank and gasoline pump

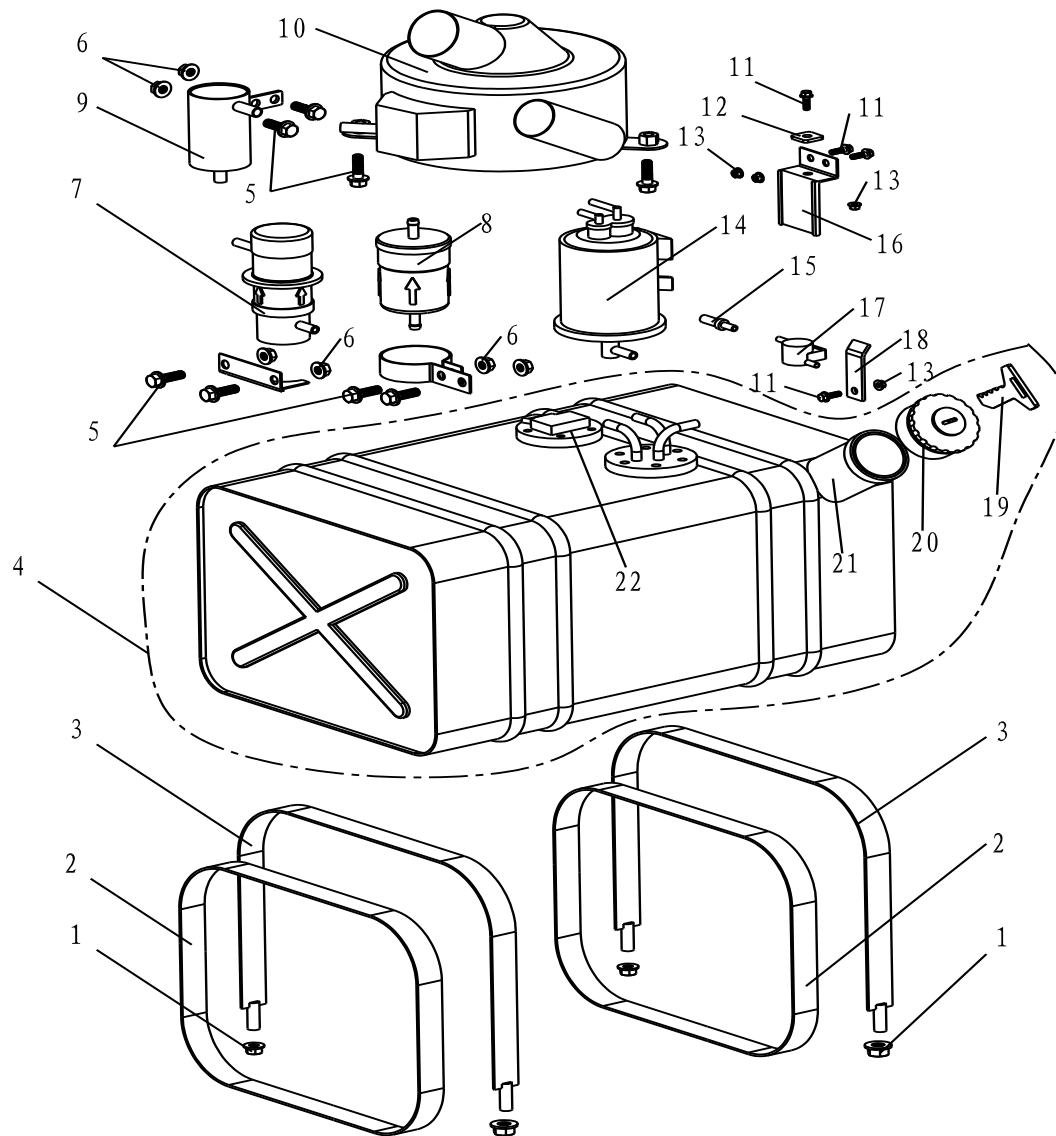

| Ref | Part No. | Part Description | Qty | Comments |
|-----|------------------|------------------------|-----|----------|
| 17 | D650.04.06.02.00 | Oil valve | 1 | 17 |
| 18 | S650.04.03.00.10 | Plank oil valve | 1 | 18 |
| 19 | S650.04.03.01.06 | Key of fuel tank | 1 | 19 |
| 20 | S650.04.03.01.03 | Cap of fuel tank | 1 | 20 |
| 21 | S650.04.03.01.01 | Fuel tank | 1 | 21 |
| 22 | S650.04.03.01.02 | Fuel level sensor unit | 1 | 22 |
| | | | | |
| | | | | |

33 Seat and safety belt

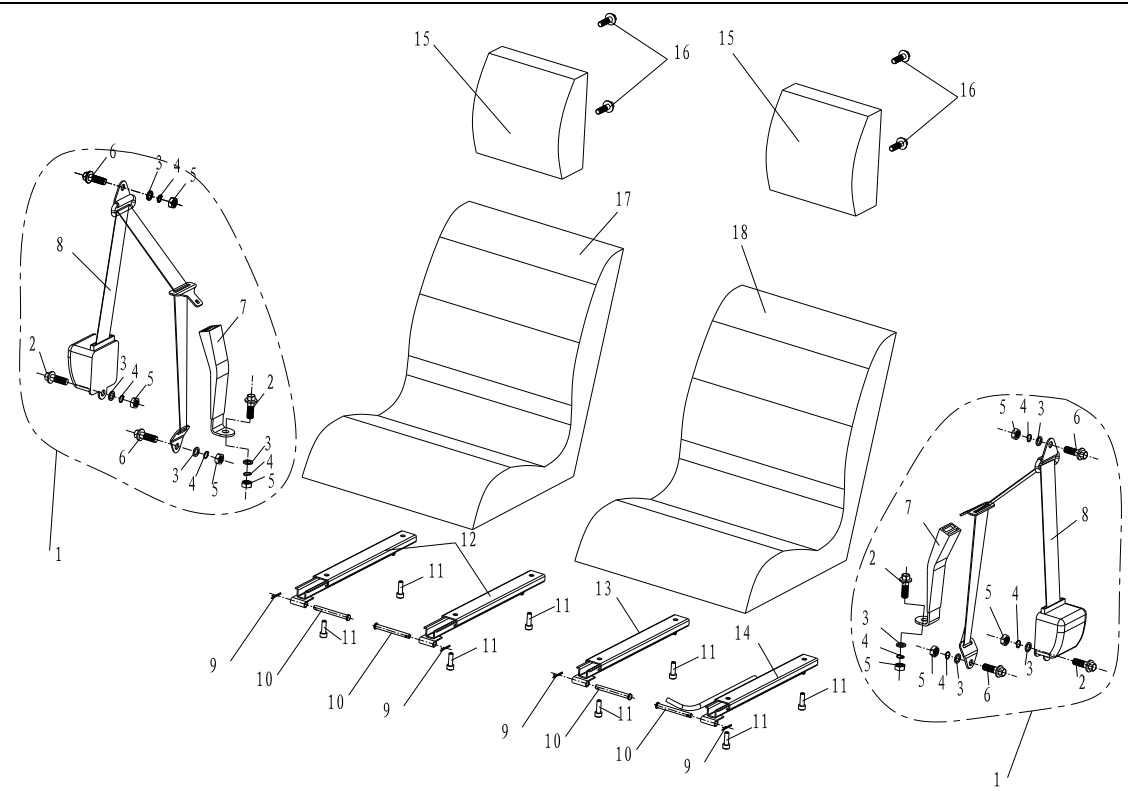

| Ref | Part No. | Part Description | Qty | Comments |
|-----|------------------|-------------------------|-----|----------|
| 1 | S650.09.01.04.00 | Safety belt assy | 4 | 2~7 |
| 2 | GB/T5787-1986 | Flange bolt M12*1.25*30 | 2 | |
| 3 | GB/T95 | Flat washer Ø12 | 8 | |
| 4 | GB/T93-1987 | Spring washer Ø12 | 8 | |
| 5 | GB/T41-2000 | Nut M12*1.25 | 8 | |
| 6 | GB/T5787-1986 | Flange bolt M12*1.25*30 | 8 | (BWD) |
| 7 | S650.09.01.04.02 | Inner buckle | 2 | |
| 8 | S650.09.01.04.01 | Safety belt | 4 | |
| 9 | GB/T91-2000 | Cotter pin 3.2*30 | 8 | |
| 10 | GB/T882 | Pivot pin 8*80 | 8 | |
| 11 | GB/T70.1-2000 | Hex bolt M8*25 | 8 | |
| | | | | |
| | | | | |

33 Seat and safety belt

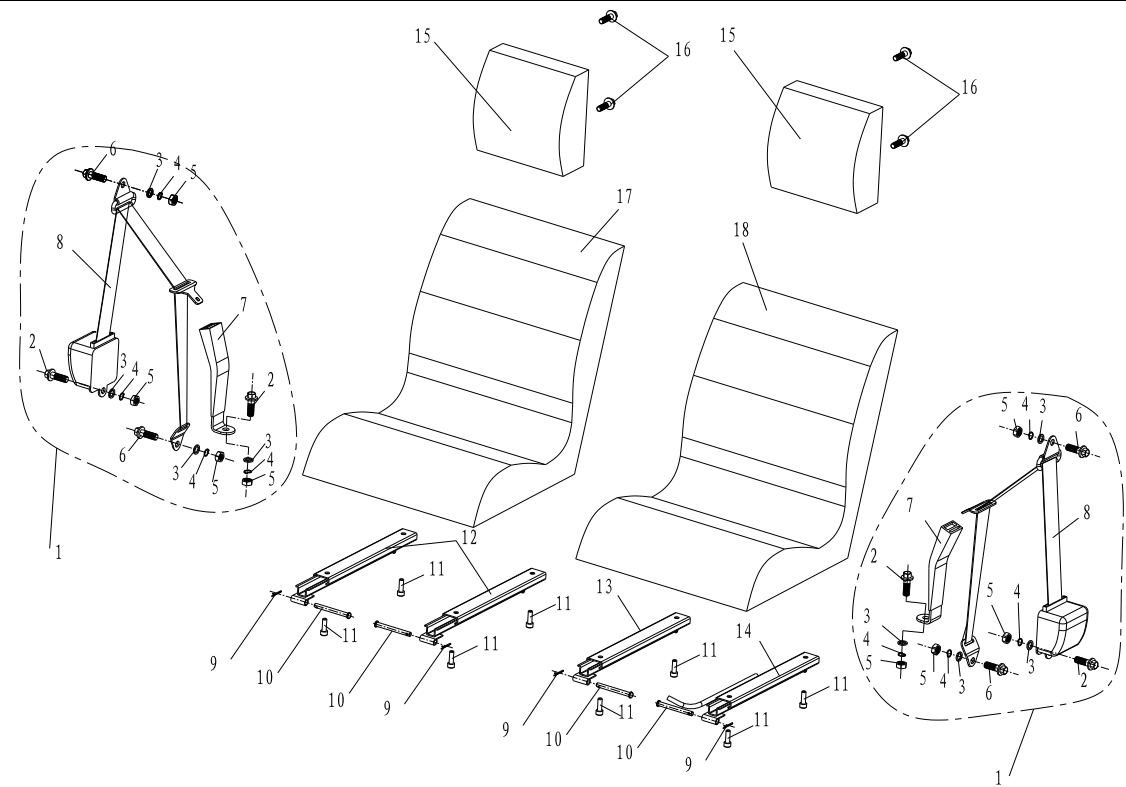

| Ref | Part No. | Part Description | Qty | Comments |
|-----|------------------|-------------------|-----|----------|
| 12 | S650.09.01.02.01 | Track, Right seat | 4 | |
| 13 | S650.09.01.01.02 | Track, Left seat | 2 | |
| 14 | S650.09.01.01.01 | Track, Left seat | 2 | |
| 15 | S650.09.01.03.00 | Headrest | 4 | |
| 16 | GB/T5787-1986 | Flange bolt M8*25 | 8 | |
| 17 | S650.09.01.02.00 | Right seat | 2 | |
| 18 | S650.09.01.01.00 | Left seat | 2 | |
| | | | | |
| | | | | |
| | | | | |
| | | | | |
| | | | | |

34 Electrical appliance and other parts

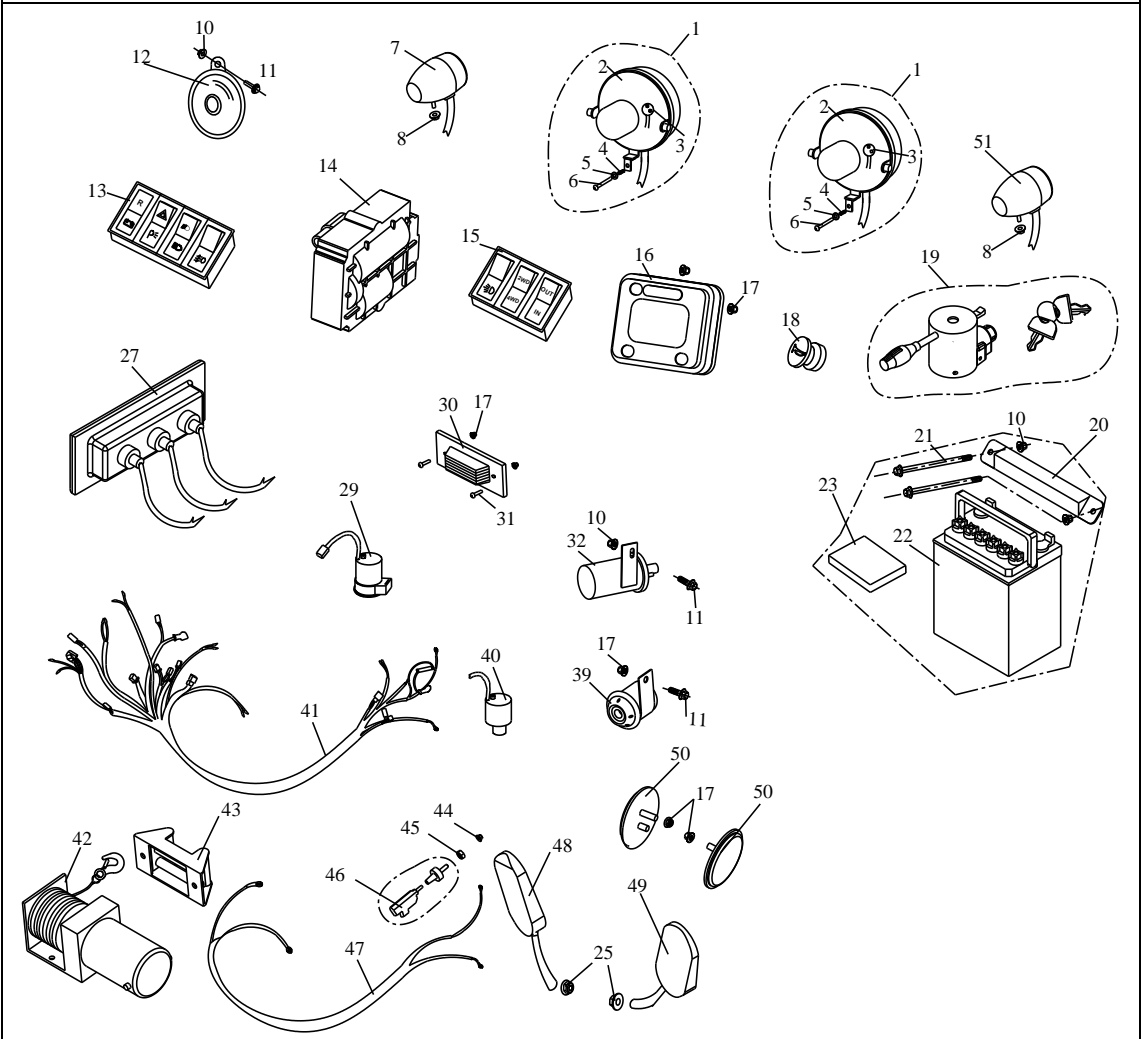

| Ref | Part No. | Part Description | Qty | Comments |
|-----|------------------|-----------------------------|-----|----------|
| 1 | S650.06.02.00.00 | Headlight | 2 | 2~6 |
| 2 | S650.06.02.02.00 | Headlight cover | 2 | |
| 3 | S650.06.02.01.00 | Headlight bulb | 2 | |
| 4 | S650.06.02.03.00 | Spring | 2 | |
| 5 | GB/T95 | Flat washer Ø5 | 2 | |
| 6 | GB/T948 | Bolt M5*50 | 2 | |
| 7 | S650.06.03.00.00 | turning signal, front, left | 1 | |
| 8 | GB/T6177.1-2000 | Nut, self-lock M5 | 2 | |
| 10 | GB/T6177.1-2000 | Nut, self-lock M8 | 5 | |

34 Electrical appliance and other parts

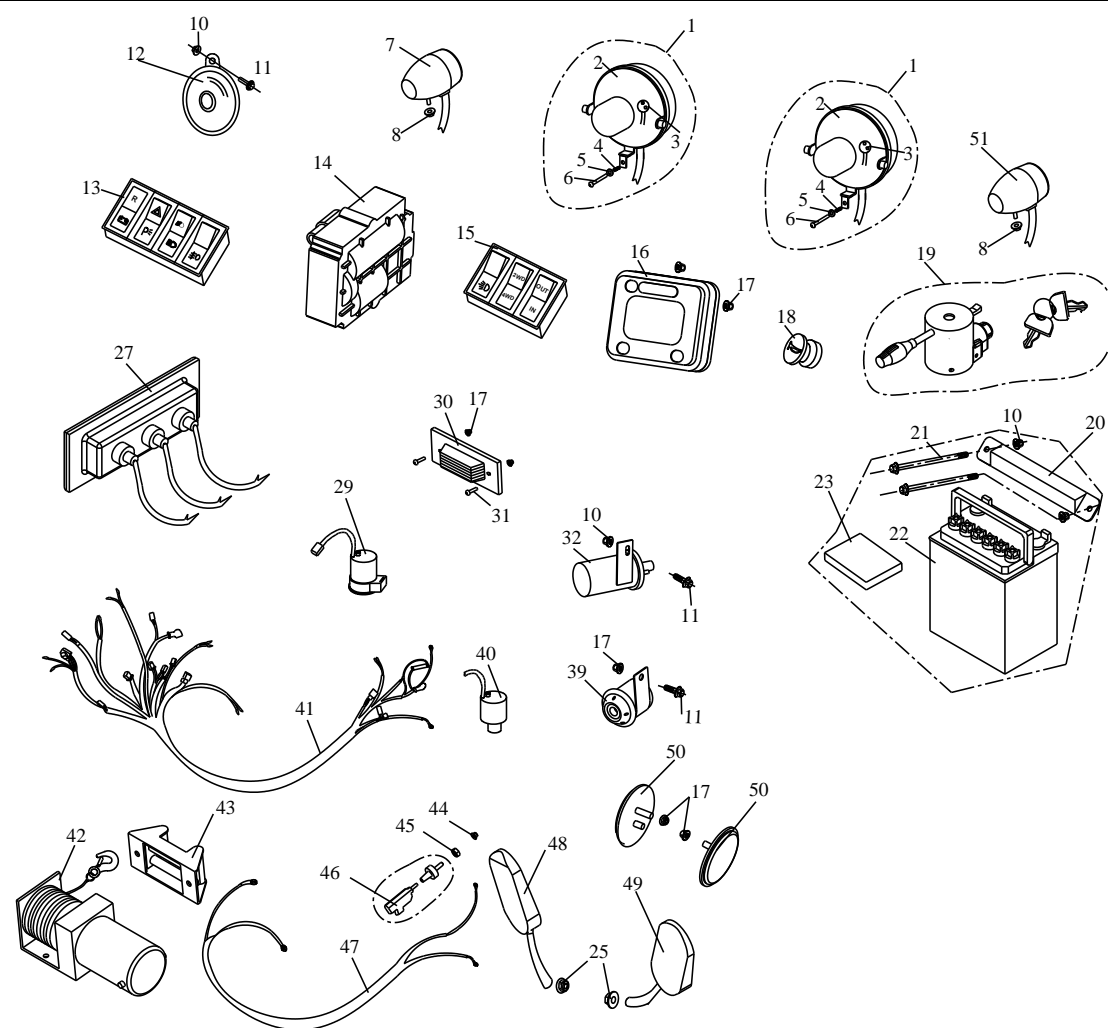

| Ref | Part No. | Part Description | Qty | Comments |
|-----|------------------|-------------------------------|-----|----------|
| 11 | GB/T5787-1986 | Flange bolt M8*20 | 3 | |
| 12 | D650.06.00.09.00 | Loudspeaker | 1 | |
| 13 | S650.06.06.00.00 | Four switch assembly | 1 | |
| 14 | S650.06.10.00.00 | Electric locker for 2 to 4 WD | 1 | |
| 15 | S650.06.07.00.00 | three switch assembly | 1 | |
| 16 | S650.06.05.00.00 | LCD meter unit | 1 | |
| 17 | GB/T6177.1-2000 | Nut, self-lock M6 | 4 | |
| 18 | D650.06.00.13.00 | Loudspeaker button | 1 | |
| 19 | D650.06.00.08.00 | Combination switch | 1 | |
| | | | | |

34 Electrical appliance and other parts

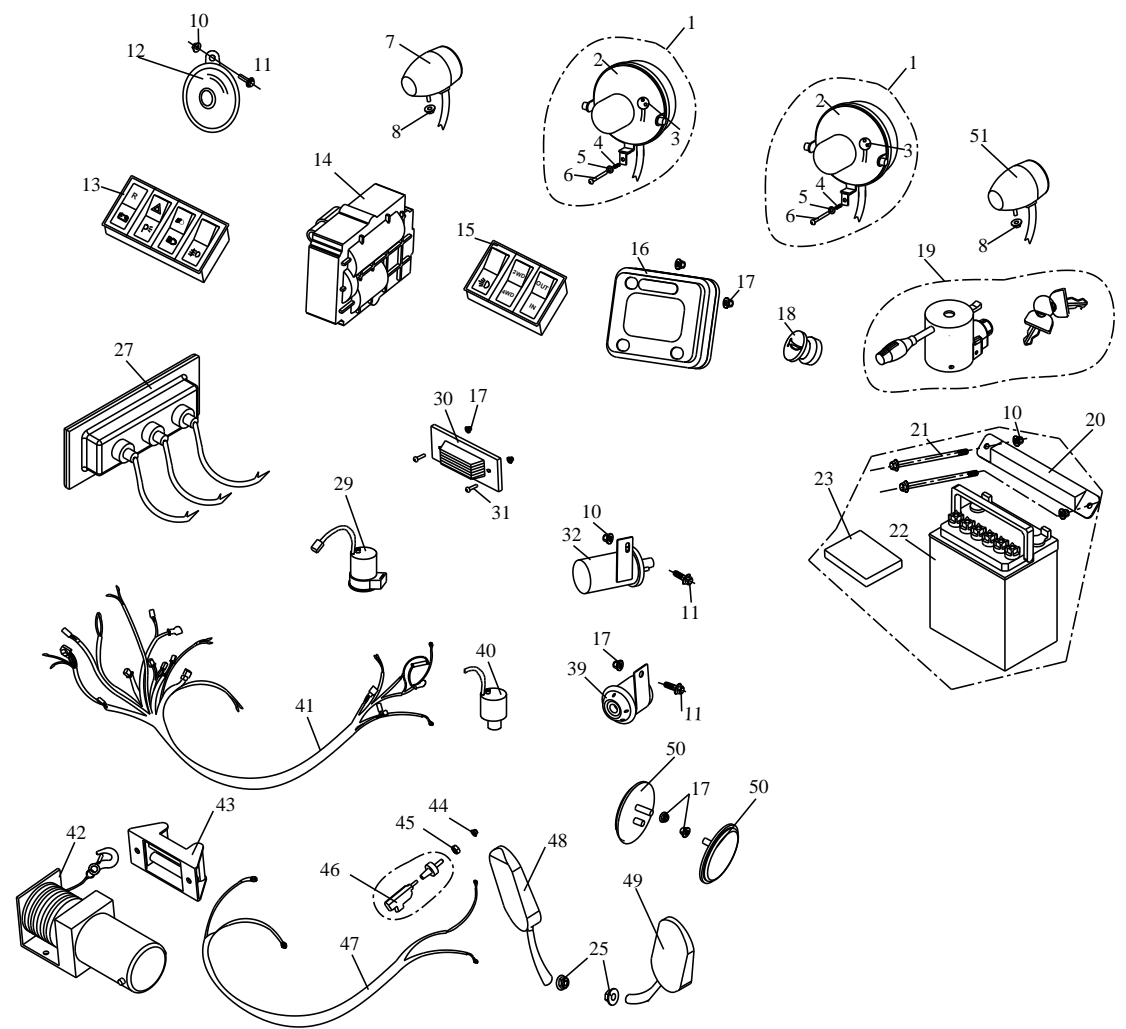

| Ref | Part No. | Part Description | Qty | Comments |
|-----|-------------------|-------------------------|-----|----------|
| 20 | D650.01.02.08.00 | Battery bracket | 1 | |
| 21 | GB/T5787-1986 | Flange bolt M8*140 | 2 | |
| 22 | D1600.06.02.00.00 | Battery (36AH) | 1 | |
| 23 | D650.08.01.00.11 | Rubber cover of Battery | 1 | |
| 25 | GB/T6177.1-2000 | Flange nut M10*1.25 | 2 | |
| 27 | S650.06.15.00.00 | Tail lamp | 2 | |
| 29 | D650.06.00.10.00 | Flasher unit | 1 | |
| 30 | D650.06.00.11.00 | Regulator | 1 | |
| 31 | GB/T818-2000 | Cross bolt M6*16 | 2 | |
| 32 | D650.04.01.00.02 | Ignition coil assembly | 1 | |

34 Electrical appliance and other parts

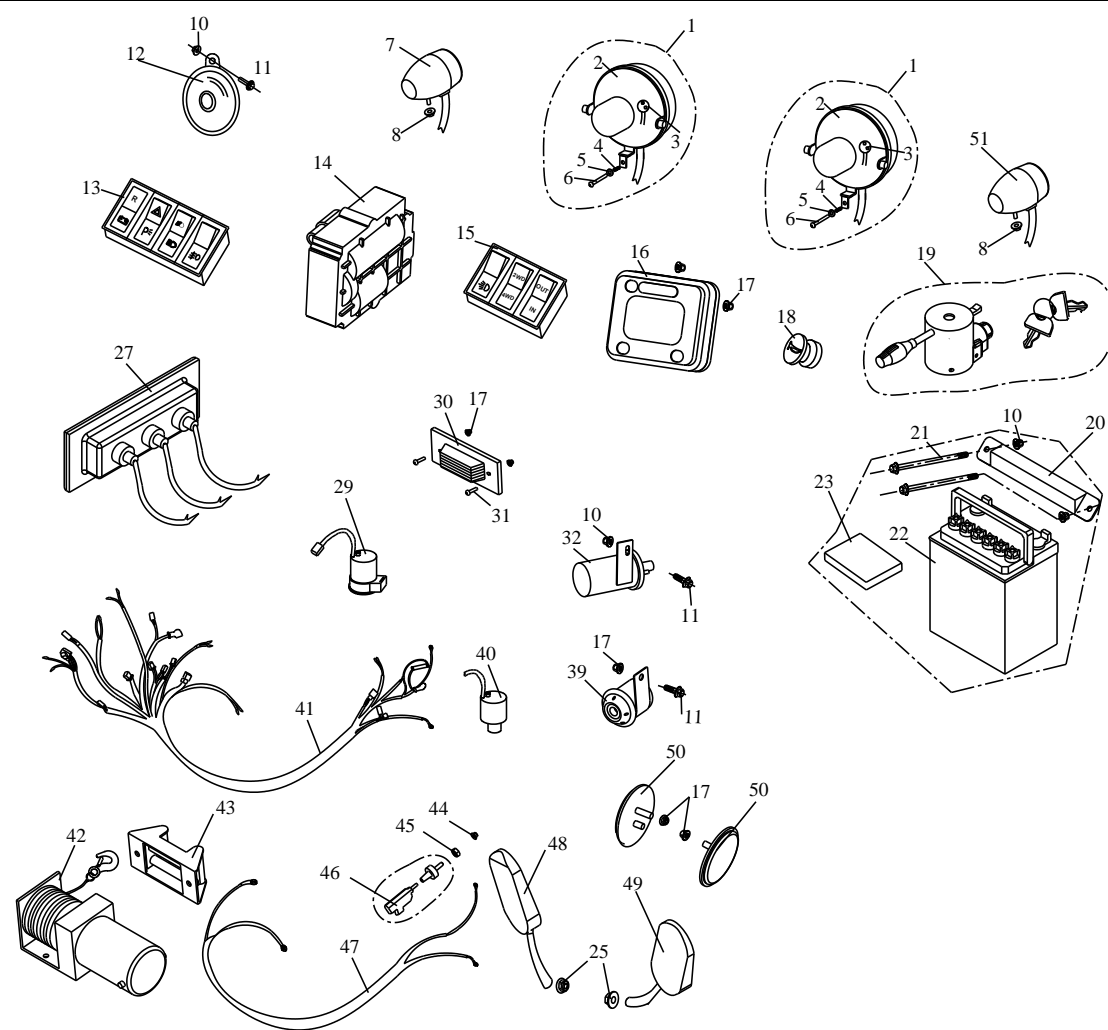

| Ref | Part No. | Part Description | Qty | Comments |
|-----|---------------------|-------------------------|-----|----------|
| 39 | S650.06.09.00.00 | Reverse warning speaker | 1 | |
| 40 | S650.06.11.00.00 | Speed sensor | 2 | |
| 41 | S650.06.01.01.00-4S | Harness wiring | 1 | |
| 42 | S650.06.12.01.00 | Electrical winch | 1 | |
| 43 | S650.06.12.03.00 | Wire cable guide | 1 | |
| 44 | GB/T6177.1-2000 | Flange nut ,M8 | 4 | |
| 45 | GB/T41-2000 | Nut ,M8 | 4 | |
| 46 | S650.06.14.00.00 | Express connection-peg | 4 | |
| | | | | |
| | | | | |

| |
|---|
| 34 Electrical appliance and other parts |
|---|

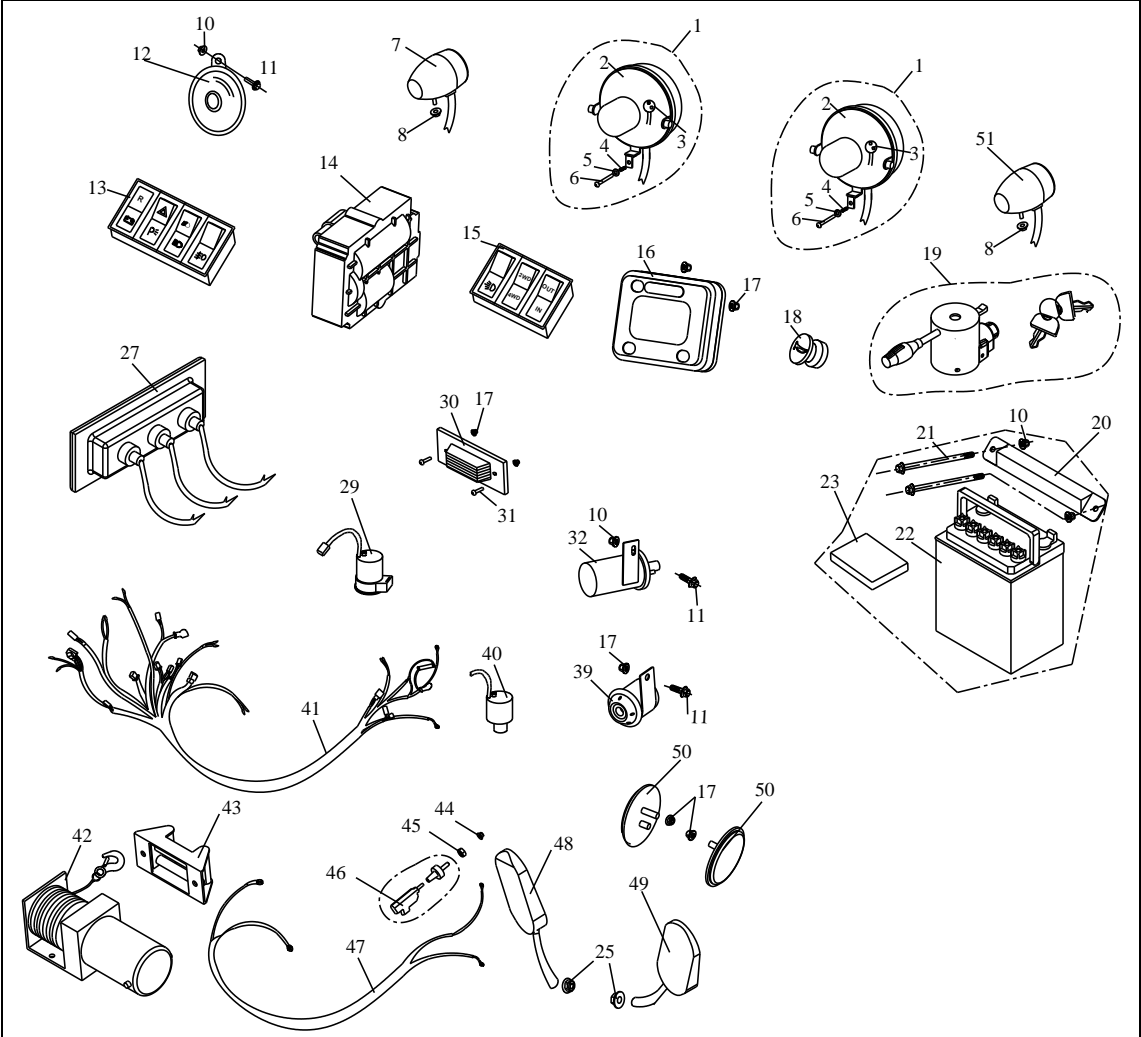

| Ref | Part No. | Part Description | Qty | Comments |
|-----|------------------|--------------------------|-----|----------|
| 47 | S650.06.12.07.00 | Wiring of connection-peg | 2 | |
| 48 | E650.08.01.00.07 | Driving mirror ,right | 1 | |
| 49 | E650.08.01.00.08 | Driving mirror ,left | 1 | |
| 50 | S650.06.13.00.00 | Flasher board | 2 | |
| 51 | S650.06.04.00.00 | turning signal, F,R | 1 | |
| | | | | |
| | | | | |
| | | | | |
| | | | | |
| | | | | |

35 Plastic parts

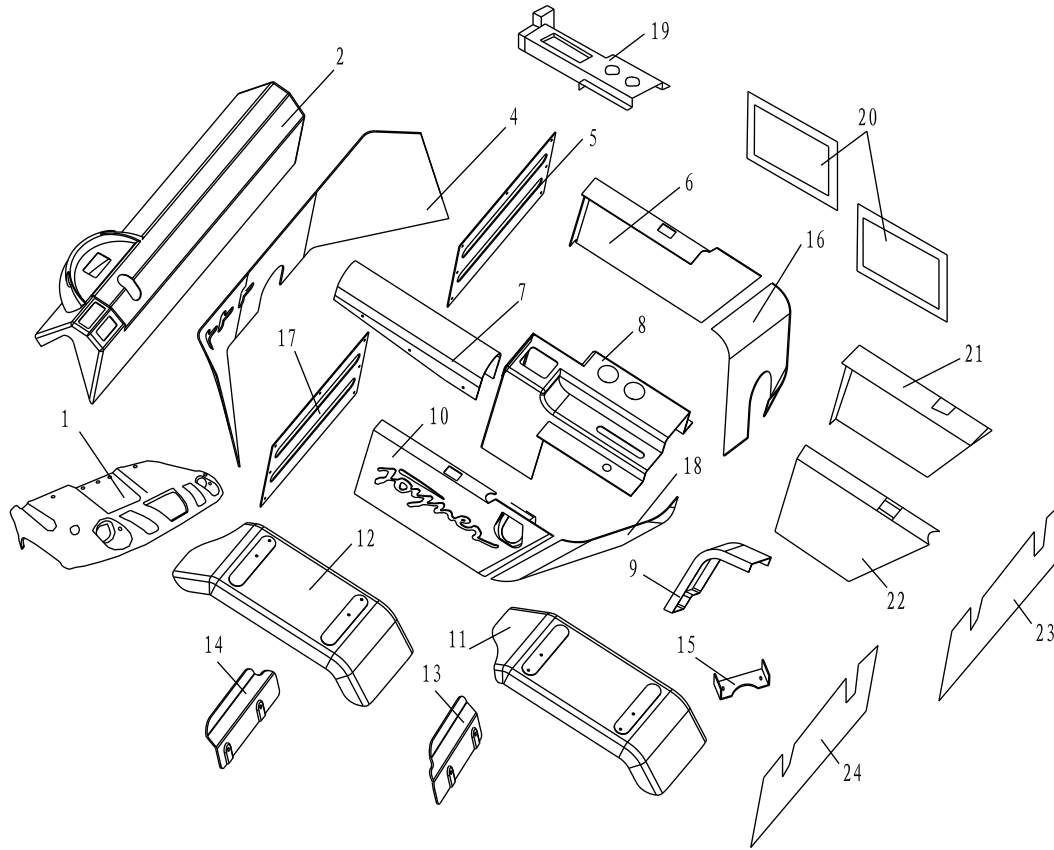

| Ref | Part No. | Part Description | Qty | Comments |
|-----|---------------------|---|-----|----------|
| 1 | S650.08.01.00.00 | The front main baffle | 1 | |
| 2 | S650.08.00.00.01-4S | Instrument panel | 1 | |
| 4 | S650.08.00.00.02-4S | Baffle of Instrument panel | 1 | |
| 5 | S650.08.00.00.17 | Front baffle of right seat | 2 | |
| 6 | S650.08.00.00.09 | Side baffle of right-rear seat | 1 | |
| 7 | S650.08.00.00.03-4S | Baffle of front inboard slip driveshaft | 1 | |
| 8 | S650.08.00.00.04-4S | Baffle of shifter assy | 1 | |
| 9 | S650.08.00.00.05-4S | Middle baffle, front | 1 | |
| 10 | S650.08.00.00.07 | Side baffle of left-rear seat | 1 | |
| 11 | S650.08.00.00.12 | Baffle of right rear wheel | 1 | |
| 12 | S650.08.00.00.11 | Baffle of left rear wheel | 1 | |

35 Plastic parts

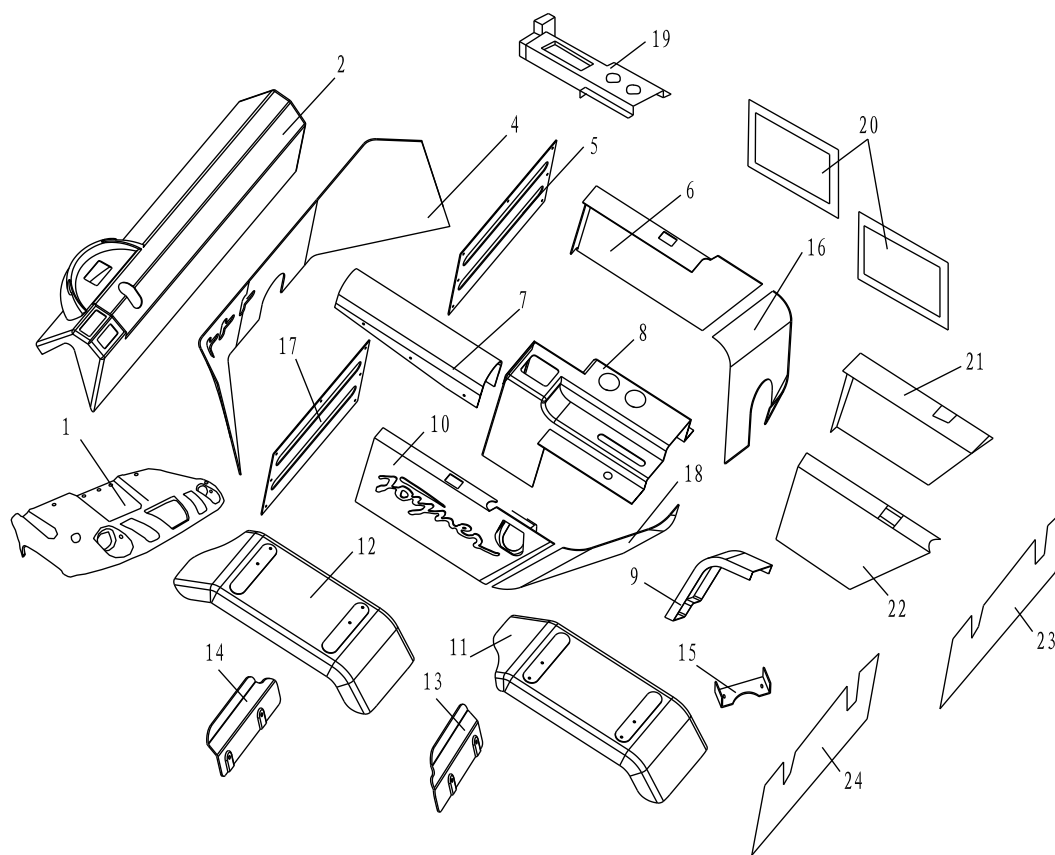

| Ref | Part No. | Part Description | Qty | Comments |
|-----|---------------------|----------------------------------|-----|----------|
| 13 | S650.08.00.00.14 | Baffle of right drive half-shaft | 2 | |
| 14 | S650.08.00.00.13 | Baffle of left drive half-shaft | 2 | |
| 15 | S650.08.00.00.16 | Cover of LCD meter unit | 1 | |
| 16 | S650.08.00.00.10 | Rear baffle of right seat | 1 | |
| 17 | S650.08.00.00.06 | Front baffle of left-rear seat | 1 | |
| 18 | S650.08.00.00.08 | Rear baffle of left-rear seat | 1 | |
| 19 | S650.08.00.00.21-4S | Middle baffle, rear | 1 | |
| 20 | S650.08.00.00.22-4S | Middle baffle, side | 2 | |
| 21 | S650.08.00.00.20-4S | Side baffle of right-front seat | 1 | |
| 22 | S650.08.00.00.19-4S | Side baffle of left-front seat | 1 | |
| 23 | S650.08.00.00.24-4S | Rear baffle of right-front seat | 1 | |
| 24 | S650.08.00.00.23-4S | Rear baffle of left-front seat | 1 | |

36 Accessories (option)

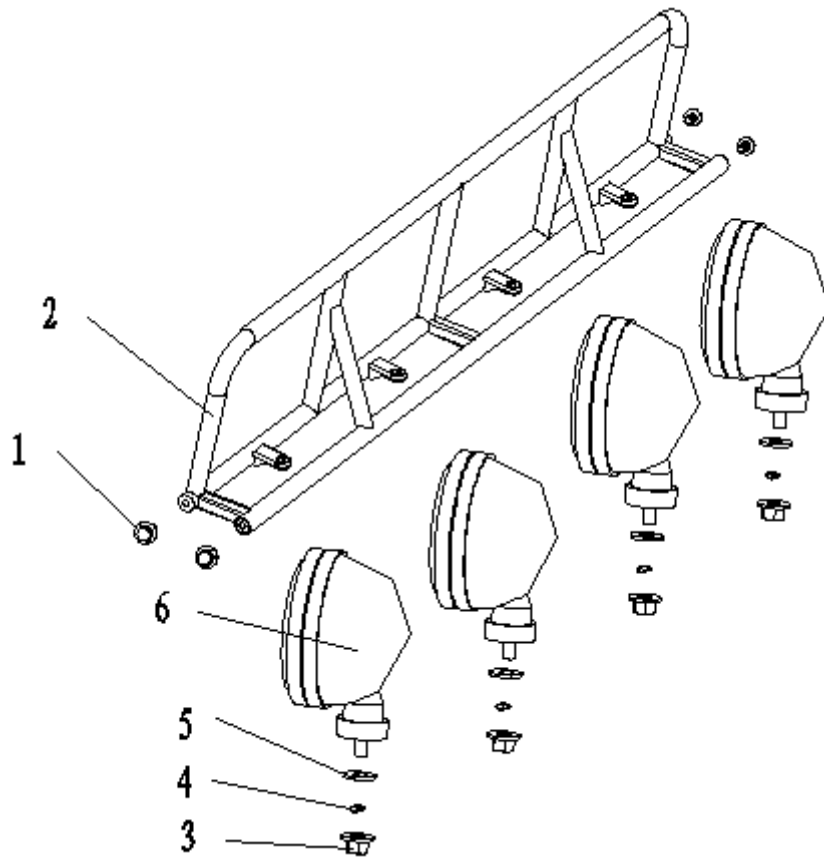

| Ref | Part No. | Part Description | Qty | Comments |
|-----|-------------------|-------------------------|-----|----------|
| 1 | GB/T5787-1986 | Flange bolt M10*1.25*25 | 16 | |
| 2 | S650.09.05.02.00 | Bracket of spot light | 1 | |
| 3 | GB/T6771.2-2000 | Flange nut M12 | 4 | |
| 4 | GB/T96-1987 | Spring washer Ø12 | 4 | |
| 5 | GB/T95 | Flat washer Ø12 | 4 | |
| 6 | D1600.06.01.00.00 | Spot light | 4 | |

37 Snow scraper (option)

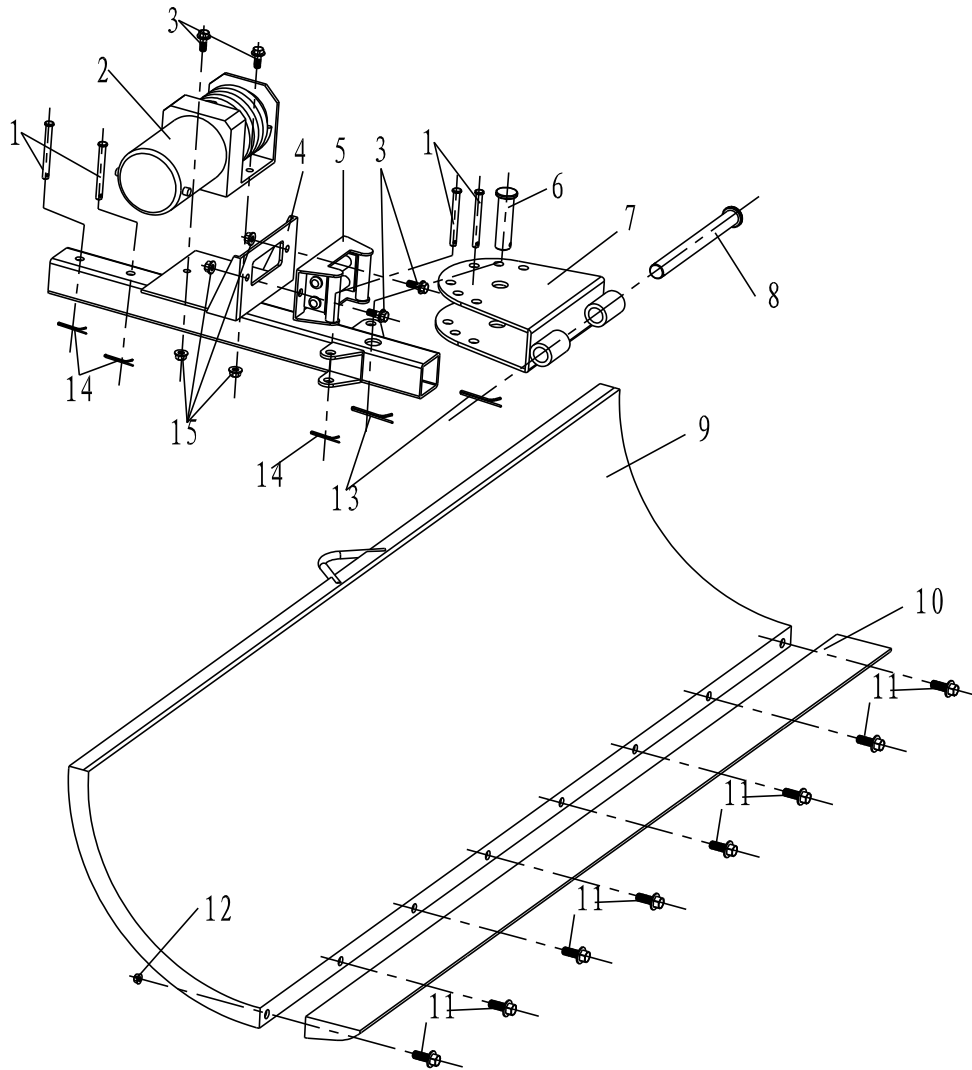

| Ref | Part No. | Part Description | Qty | Comments |
|-----|------------------|--------------------------|-----|----------|
| 1 | GB/T882 | Pivot pin 10*70 | 4 | |
| 2 | S650.06.12.01.00 | Electrical winch | 1 | |
| 3 | GB/T5787-1986 | Flange bolt M8*25 | 4 | |
| 4 | S650.09.06.03.00 | Mounting of snow scraper | 1 | |
| 5 | S650.06.12.02.00 | Wire cable guide | 1 | |
| 6 | GB/T882 | Pivot pin 20*75 | 1 | |
| 7 | S650.09.06.04.00 | Redirector | 1 | |
| 8 | GB/T882 | Pivot pin 20*210 | 1 | |

37 Snow scraper (option)

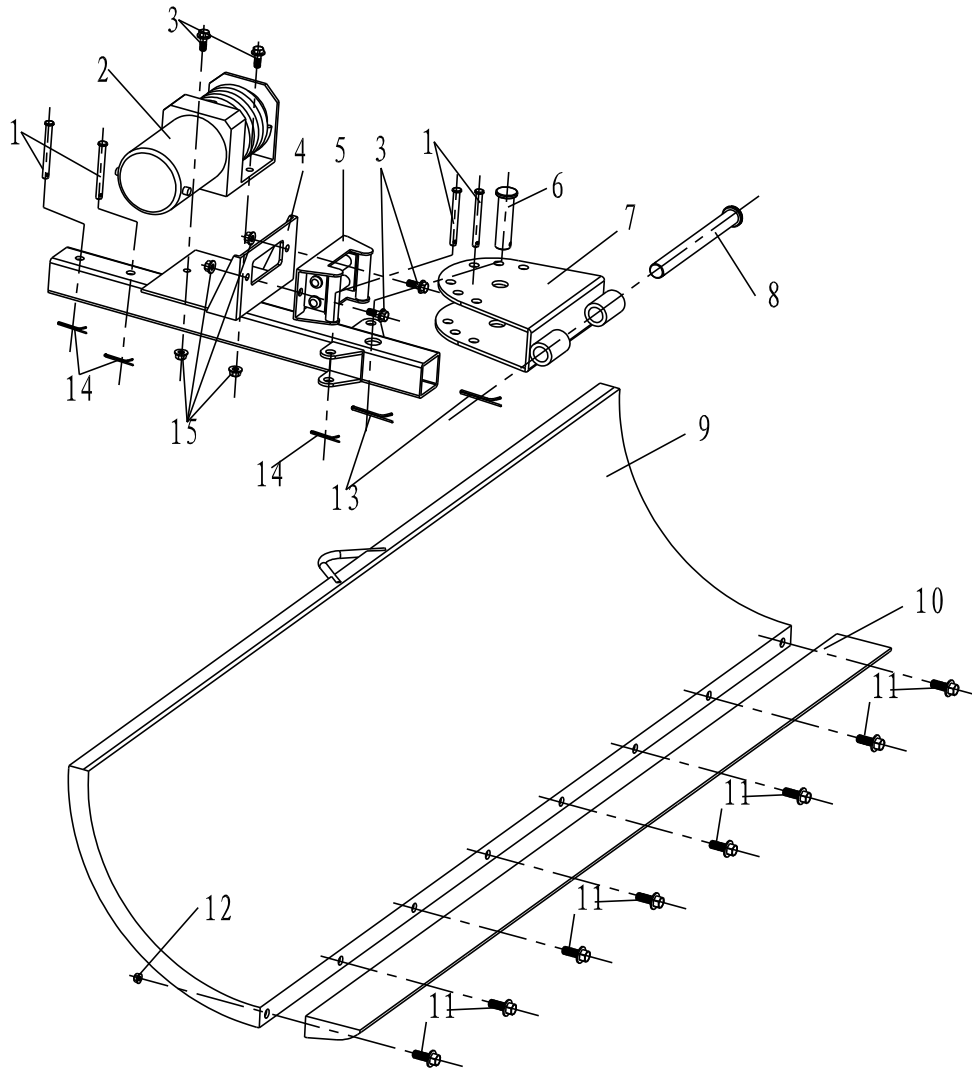

| Ref | Part No. | Part Description | Qty | Comments |
|-----|------------------|-------------------------|-----|----------|
| 9 | S650.09.06.01.00 | Main snow scraper | 1 | |
| 10 | S650.09.06.02.00 | Minor snow scraper | 1 | |
| 11 | GB/T5787-1986 | Flange bolt M10*1.25*25 | 8 | |
| 12 | GB/T6177.1-2000 | Nut self-lock M10*1.25 | 8 | |
| 13 | GB/T91-2000 | Cotter pin Ø5*40 | 2 | |
| 14 | GB/T91-2000 | Cotter pin Ø3.2*30 | 4 | |
| 15 | GB/T6177.1-2000 | Nut self-lock 8 | 4 | |
| 16 | | | | |
| 17 | | | | |